

Central Lancashire Online Knowledge (CLoK)

Title	AGN STORM 2. VI. Mapping Temperature Fluctuations in the Accretion Disk of Mrk 817
Type	Article
URL	https://clok.uclan.ac.uk/50496/
DOI	##doi##
Date	2024
Citation	Neustadt, Jack M. M., Kochanek, Christopher S., Montano, John, Gelbord, Jonathan, Barth, Aaron J., De Rosa, Gisella, Kriss, Gerard A., Cackett, Edward M., Horne, Keith et al (2024) AGN STORM 2. VI. Mapping Temperature Fluctuations in the Accretion Disk of Mrk 817. <i>Astrophysical Journal</i> , 961 (2). ISSN 0004-637X
Creators	Neustadt, Jack M. M., Kochanek, Christopher S., Montano, John, Gelbord, Jonathan, Barth, Aaron J., De Rosa, Gisella, Kriss, Gerard A., Cackett, Edward M., Horne, Keith, Kara, Erin A., Landt, Hermine, Netzer, Hagai, Arav, Nahum, Bentz, Misty C., Dalla Bontà, Elena, Dehghanian, Maryam, Du, Pu, Edelson, Rick, Ferland, Gary J., Fian, Carina, Fischer, Travis, Goad, Michael R., González Buitrago, Diego H., Gorjian, Varoujan, Grier, Catherine J., Hall, Patrick B., Homayouni, Y., Hu, Chen, Ilić, Dragana, Joner, Michael D., Kaastra, Jelle, Kaspi, Shai, Korista, Kirk T., Kovačević, Andjelka B., Lewin, Collin, Li, Yan-Rong, McHardy, Ian M., Mehdipour, Missagh, Miller, Jake A., Panagiotou, Christos, Partington, Ethan, Plesha, Rachel, Pogge, Richard W., Popović, Luka Č., Proga, Daniel, Storchi-Bergmann, Thaisa, Sanmartim, David, Siebert, Matthew R., Signorini, Matilde, Vestergaard, Marianne, Zaidouni, Fatima and Zu, Ying

It is advisable to refer to the publisher's version if you intend to cite from the work. ##doi##

For information about Research at UCLan please go to <http://www.uclan.ac.uk/research/>

All outputs in CLoK are protected by Intellectual Property Rights law, including Copyright law. Copyright, IPR and Moral Rights for the works on this site are retained by the individual authors and/or other copyright owners. Terms and conditions for use of this material are defined in the <http://clok.uclan.ac.uk/policies/>



AGN STORM 2. VI. Mapping Temperature Fluctuations in the Accretion Disk of Mrk 817

Jack M. M. Neustadt¹ , Christopher S. Kochanek^{1,2} , John Montano³ , Jonathan Gelbord⁴ , Aaron J. Barth³ , Gisella De Rosa⁵ , Gerard A. Kriss⁵ , Edward M. Cackett⁶ , Keith Horne⁷ , Erin A. Kara⁸ , Hermine Landt⁹ , Hagai Netzer¹⁰ , Nahum Arav¹¹ , Misty C. Bentz¹² , Elena Dalla Bontà^{13,14,15,46} , Maryam Dehghanian¹¹ , Pu Du¹⁶ , Rick Edelson¹⁷ , Gary J. Ferland¹⁸ , Carina Fian^{10,19} , Travis Fischer⁵ , Michael R. Goad²⁰ , Diego H. González Buitrago²¹ , Varoujan Gorjian²² , Catherine J. Grier²³ , Patrick B. Hall²⁴ , Y. Homayouni^{5,25,26} , Chen Hu¹⁶ , Dragana Ilić^{27,28} , Michael D. Joner²⁹ , Jelle Kaastra^{30,31} , Shai Kaspi¹⁰ , Kirk T. Korista³² , Andjelka B. Kovačević³³ , Collin Lewin⁸ , Yan-Rong Li¹⁶ , Ian M. McHardy³⁴ , Missagh Mehdipour⁵ , Jake A. Miller⁶ , Christos Panagiotou⁸ , Ethan Partington⁶ , Rachel Plesha⁵ , Richard W. Pogge^{1,2} , Luka C. Popović^{27,35} , Daniel Proga³⁶ , Thaisa Storchi-Bergmann³⁷ , David Sanmartin³⁸ , Matthew R. Siebert⁵ , Matilde Signorini^{39,40,41} , Marianne Vestergaard^{42,43} , Fatima Zaidouni⁸ , and Ying Zu^{44,45}

¹ Department of Astronomy, The Ohio State University, 140 West 18th Avenue, Columbus, OH 43210, USA; neustadt.7@osu.edu

² Center for Cosmology and AstroParticle Physics, The Ohio State University, 191 West Woodruff Avenue, Columbus, OH 43210, USA

³ Department of Physics and Astronomy, 4129 Frederick Reines Hall, University of California, Irvine, CA 92697-4575, USA

⁴ Spectral Sciences Inc., 30 Fourth Avenue, Suite 2, Burlington, MA 01803, USA

⁵ Space Telescope Science Institute, 3700 San Martin Drive, Baltimore, MD 21218, USA

⁶ Department of Physics and Astronomy, Wayne State University, 666 West Hancock Street, Detroit, MI 48201, USA

⁷ SUPA School of Physics and Astronomy, North Haugh, St. Andrews, KY16 9SS, UK

⁸ MIT Kavli Institute for Astrophysics and Space Research, Massachusetts Institute of Technology, Cambridge, MA 02139, USA

⁹ Centre for Extragalactic Astronomy, Department of Physics, Durham University, South Road, Durham DH1 3LE, UK

¹⁰ School of Physics and Astronomy and the Wise Observatory, Tel Aviv University, Tel Aviv 6997801, Israel

¹¹ Department of Physics, Virginia Tech, Blacksburg, VA 24061, USA

¹² Department of Physics and Astronomy, Georgia State University, 25 Park Place, Suite 605, Atlanta, GA 30303, USA

¹³ Dipartimento di Fisica e Astronomia “G. Galilei,” Università di Padova, Vicolo dell’Osservatorio 3, I-35122 Padova, Italy

¹⁴ INAF—Osservatorio Astronomico di Padova, Vicolo dell’Osservatorio 5 I-35122, Padova, Italy

¹⁵ Jeremiah Horrocks Institute, University of Central Lancashire, Preston, PR1 2HE, UK

¹⁶ Key Laboratory for Particle Astrophysics, Institute of High Energy Physics, Chinese Academy of Sciences, 19B Yuquan Road, Beijing 100049, People’s Republic of China

¹⁷ Eureka Scientific Inc., 2452 Delmer Street, Suite 100, Oakland, CA 94602, USA

¹⁸ Department of Physics and Astronomy, The University of Kentucky, Lexington, KY 40506, USA

¹⁹ Haifa Research Center for Theoretical Physics and Astrophysics, University of Haifa, Haifa 3498838, Israel

²⁰ School of Physics and Astronomy, University of Leicester, University Road, Leicester, LE1 7RH, UK

²¹ Instituto de Astronomía, Universidad Nacional Autónoma de México, Km 103 Carretera Tijuana-Ensenada, 22860 Ensenada B.C., Mexico

²² Jet Propulsion Laboratory, M/S 169-327, 4800 Oak Grove Drive, Pasadena, CA 91109, USA

²³ Department of Astronomy, University of Wisconsin—Madison, Madison, WI 53706, USA

²⁴ Department of Physics and Astronomy, York University, Toronto, ON M3J 1P3, Canada

²⁵ Department of Astronomy and Astrophysics, The Pennsylvania State University, 525 Davey Laboratory, University Park, PA 16802, USA

²⁶ Institute for Gravitation and the Cosmos, The Pennsylvania State University, University Park, PA 16802, USA

²⁷ Department of Astronomy, Faculty of Mathematics, University of Belgrade, Studentski trg 16, 11000 Belgrade, Serbia

²⁸ Humboldt Research Fellow, Hamburger Sternwarte, Universität Hamburg, Gojenbergsweg 112, D-21029 Hamburg, Germany

²⁹ Department of Physics and Astronomy, N284 ESC, Brigham Young University, Provo, UT 84602, USA

³⁰ SRON Netherlands Institute for Space Research, Niels Bohrweg 4, 2333 CA Leiden, The Netherlands

³¹ Leiden Observatory, Leiden University, P.O. Box 9513, 2300 RA Leiden, The Netherlands

³² Department of Physics, Western Michigan University, 1120 Everett Tower, Kalamazoo, MI 49008-5252, USA

³³ University of Belgrade—Faculty of Mathematics, Department of Astronomy, Studentski trg 16 Belgrade, Serbia

³⁴ School of Physics and Astronomy, University of Southampton, Highfield, Southampton SO17 1BJ, UK

³⁵ Astronomical Observatory, Volgina 7, 11060 Belgrade, Serbia

³⁶ Department of Physics & Astronomy, University of Nevada, Las Vegas, 4505 South Maryland Parkway, Las Vegas, NV 89154-4002, USA

³⁷ Departamento de Astronomia—IF, Universidade Federal do Rio Grande do Sul, CP 150501, 91501-970 Porto Alegre, RS, Brazil

³⁸ Rubin Observatory Project Office, 950 North Cherry Avenue, Tucson, AZ 85719, USA

³⁹ Dipartimento di Fisica e Astronomia, Università di Firenze, via G. Sansone 1, I-50019 Sesto Fiorentino, Firenze, Italy

⁴⁰ INAF—Osservatorio Astrofisico di Arcetri, Largo Enrico Fermi 5, I-50125 Firenze, Italy

⁴¹ Department of Physics and Astronomy, University of California, Los Angeles, CA 90095, USA

⁴² Steward Observatory, University of Arizona, 933 North Cherry Avenue, Tucson, AZ 85721, USA

⁴³ DARK, The Niels Bohr Institute, University of Copenhagen, Jagtvej 155A, DK-2200 Copenhagen N, Denmark

⁴⁴ Department of Astronomy, School of Physics and Astronomy, Shanghai Jiao Tong University, 800 Dongchuan Road, Shanghai, 200240, People’s Republic of China

⁴⁵ Shanghai Key Laboratory for Particle Physics and Cosmology, Shanghai Jiao Tong University, Shanghai, 200240, People’s Republic of China

Received 2023 October 2; revised 2023 December 5; accepted 2023 December 6; published 2024 January 29

Original content from this work may be used under the terms of the [Creative Commons Attribution 4.0 licence](https://creativecommons.org/licenses/by/4.0/). Any further distribution of this work must maintain attribution to the author(s) and the title of the work, journal citation and DOI.

⁴⁶ Visiting Fellow at UCLan.

Abstract

We fit the UV/optical lightcurves of the Seyfert 1 galaxy Mrk 817 to produce maps of the accretion disk temperature fluctuations δT resolved in time and radius. The δT maps are dominated by coherent radial structures that move slowly ($v \ll c$) inward and outward, which conflicts with the idea that disk variability is driven only by reverberation. Instead, these slow-moving temperature fluctuations are likely due to variability intrinsic to the disk. We test how modifying the input lightcurves by smoothing and subtracting them changes the resulting δT maps and find that most of the temperature fluctuations exist over relatively long timescales (hundreds of days). We show how detrending active galactic nucleus (AGN) lightcurves can be used to separate the flux variations driven by the slow-moving temperature fluctuations from those driven by reverberation. We also simulate contamination of the continuum emission from the disk by continuum emission from the broad-line region (BLR), which is expected to have spectral features localized in wavelength, such as the Balmer break contaminating the U band. We find that a disk with a smooth temperature profile cannot produce a signal localized in wavelength and that any BLR contamination should appear as residuals in our model lightcurves. Given the observed residuals, we estimate that only $\sim 20\%$ of the variable flux in the U and u lightcurves can be due to BLR contamination. Finally, we discuss how these maps not only describe the data but can make predictions about other aspects of AGN variability.

Unified Astronomy Thesaurus concepts: [Accretion \(14\)](#); [Active galactic nuclei \(16\)](#); [Black hole physics \(159\)](#); [Supermassive black holes \(1663\)](#)

1. Introduction

Understanding the continuum variability of active galactic nuclei (AGNs) is fundamental to understanding the accretion process for supermassive black holes (SMBHs). The stochastic nature of this variability has been studied for decades (e.g., Oknyanskij 1978; Perola et al. 1982; Cristiani et al. 1997; Ulrich et al. 1997; Giveon et al. 1999; Geha et al. 2003; Kelly et al. 2009; Kozłowski et al. 2010; MacLeod et al. 2010; Davis & Tchekhovskoy 2020; Burke et al. 2021) and is thought to be caused by temperature fluctuations in the accretion disk surrounding the SMBH. Because shorter wavelengths are generally observed to vary first with lags between wavelengths typical of the light travel time across a disk (e.g., Sergeev et al. 2005; Cackett et al. 2007), the variability is frequently described by a “lampost” reverberation model (Krolik et al. 1991). In this model, fluctuations in the luminosity of the central region illuminate the outer regions and drive temperature fluctuations in the disk that, in turn, drive the variability.

This assumption is often used for disk reverberation mapping, where the interband lags are used to constrain the temperature profile of the disk (e.g., Shappee et al. 2014; Fausnaugh et al. 2016; Edelson et al. 2017; Vincentelli et al. 2021). This technique is similar to broad-line reverberation mapping, which uses the continuum and emission line lightcurves to measure the light travel time between the accretion disk and the broad-line region (BLR; Blandford & McKee 1982; Peterson 1993). Frequently, the variable central source in disk reverberation mapping studies is the X-ray corona (Nayakshin et al. 2000; Frank et al. 2002), but there are cases where the X-rays vary after the UV/optical or show uncorrelated structures that call this assumption into question (e.g., Berkley et al. 2000; Kazanas & Nayakshin 2001; McHardy et al. 2014, 2018; Dexter et al. 2019; Edelson et al. 2019; Cackett et al. 2020; Hernández Santisteban et al. 2020; Kara et al. 2023). In most studies of disk reverberation mapping, the model is generally only invoked to measure the interband lags rather than to analytically relate the X-ray fluctuations and the UV/optical response, with some exceptions (e.g., Shappee et al. 2014; Kammoun et al. 2021).

There are also multiple open questions in disk reverberation mapping studies, one being possible “contamination” from the BLR, which is more physically extended than the disk and

would thus have a longer lag signature. The main evidence for this is a “bump” in the lag spectrum around the Balmer break (3645 Å), with longer lags in bands that cover this wavelength, like Swift U and Sloan Digital Sky Survey (SDSS) u . This bump has been observed for many AGNs (Edelson et al. 2015, 2017, 2019; Fausnaugh et al. 2016; Cackett et al. 2018, 2020; Hernández Santisteban et al. 2020) and successfully modeled using various BLR gas models (Korista & Goad 2001, 2019; Lawther et al. 2018; Netzer 2020, 2022), but not every AGN has this bump (McHardy et al. 2023), including Mrk 817 (Kara et al. 2021; Cackett et al. 2023).

There have been studies that argue against the lampost reverberation model. For example, Dexter & Agol (2011) argue that disk variability can be modeled with inhomogeneous and nonaxisymmetric temperature fluctuations across the disk, although Kokubo (2015) finds that this conflicts with the tight correlations between bands. Others argue for thermal fluctuations in the disk driven by processes other than reverberation (e.g., Cai et al. 2018, 2020; Sun et al. 2020a, 2020b; Li et al. 2021). Statistical analyses of the variability have modeled the variability as a modest-amplitude damped random walk (DRW; Kelly et al. 2009; Kozłowski et al. 2010; MacLeod et al. 2010, 2012; Zu et al. 2013) and found that the timescales of the DRW are typical of the thermal timescales at the disk radii producing the observed flux in a given band and that they correlate with the mass of the SMBH (Kelly et al. 2009; MacLeod et al. 2010; Burke et al. 2021). These long timescales are a significant problem for the reverberation model, as they are much longer than any characteristic timescale associated with the very inner regions of the disk.

Neustadt & Kochanek (2022, hereafter NK22) introduced a model of disk variability that tries to reconstruct the temperature fluctuations in time and radius by inverting the UV/optical lightcurves to produce a map of the accretion disk. The inversion makes several assumptions, including that (a) the steady-state temperature profile of the disk is that of the standard Shakura & Sunyaev (1973) thin disk model, (b) the temperature fluctuations are axisymmetric, and (c) the temperature fluctuations are small and relatively “smooth.” The authors applied the model to well-sampled, multiband lightcurves of seven AGNs, including the AGN Space Telescope and Optical Reverberation Mapping (AGN STORM) data for NGC 5548 (De Rosa et al. 2015; Edelson et al. 2015;

Fausnaugh et al. 2016; Starkey et al. 2017). They found that the majority of AGNs show strong evidence for coherent temperature fluctuations that move slowly ($v \ll c$) radially inward and/or outward in the disk. This is in conflict with the idea that reverberation—which produces fast ($v \sim c$) signals that only move radially outward—is the only driving mechanism of disk variability.

The slow-moving fluctuations do not dominate the lightcurves, even though they tend to have higher-temperature amplitudes, because the width of the blackbody curve in wavelength space means that a broad range of radii contribute to any given band. Fluctuations that move slowly through the disk and thus perturb a narrow range of radii over a given timescale are washed out in comparison to fast-moving fluctuations. Because the reverberation signal moves at roughly the speed of light (e.g., Cackett et al. 2021) and thus perturbs a broad range of radii over a short timescale, it is always going to be the least suppressed and most prominent feature of the lightcurves, even if the scale of temperature fluctuations produced by the reverberation signal is smaller than the slower-moving fluctuations. This does not depend on whether the signal is moving inward or outward; it depends only on the speed of the signal (see Section 6 and Figure 20 of NK22).

Stone & Shen (2023) used the NK22 model on a sample of SDSS (Ahumada et al. 2020) quasars that had been spectroscopically monitored for years as part of the SDSS Reverberation Mapping campaign (SDSS-RM; Shen et al. 2015, 2019). Despite the dramatically different data set (Stone & Shen 2023 used time series of spectra, while NK22 used multiband lightcurves), different cadences, and different AGN properties (the SDSS-RM quasars are much more massive, more luminous, and higher redshift than the NK22 sample), Stone & Shen (2023) found similar results; the majority of the temperature maps are dominated by coherent, slow-moving, radial temperature fluctuations. They also found little to no evidence for reverberation signals in their maps, although this is probably due to the slow observing cadence of the SDSS-RM data relative to the light travel time of the disk.

NK22 pointed toward a possible physical mechanism that could drive these fluctuations in the form of inwardly propagating viscosity fluctuations that in turn drive accretion fluctuations (Lyubarskii 1997; see also Kotov et al. 2001; Arévalo & Uttley 2006). Indeed, these accretion fluctuations have been invoked in previous studies to explain the UV/optical and X-ray variability on timescales longer than reverberation (e.g., Arévalo et al. 2008, 2009; Breedt et al. 2009). These viscosity-driven fluctuations are thought to move only inward along the disk, whereas the maps from NK22 and Stone & Shen (2023) show fluctuations moving both outward and inward. Another explanation is that these fluctuations are driven by opacity conditions, particularly the iron opacity bump, that can produce strong variations in temperature and luminosity at the disk radii producing the observed flux and on timescales of hundreds of days (Jiang et al. 2019; Jiang & Blaes 2020).

In this paper, we apply the NK22 approach to data from the AGN STORM 2 campaign targeting Mrk 817. The AGN STORM 2 project is a large-scale spectroscopic and photometric reverberation mapping campaign using X-ray through near-infrared observations from space- and ground-based observatories. Previous papers include an overview of the first 100 days of observations (Kara et al. 2021), an analysis of the

UV spectra obtained with the Hubble Space Telescope (HST; Homayouni et al. 2023a), an analysis of the X-ray properties using the Neil Gehrels Swift Observatory (Swift) and the Neutron Star Interior Composition Explorer (Partington et al. 2023), an overview of the UV flux variability and disk reverberation signal using Swift (Cackett et al. 2023), an analysis of the anomalous behavior of the broad C IV emission line lightcurve (Homayouni et al. 2023b), and an overview of the ground-based optical observations (J. Montano et al. 2023, in preparation). In Section 2, we summarize our model and discuss the additional analyses we use for Mrk 817. First, we smooth the lightcurves over various timescales to explore how the inferred temperature fluctuations change. Second, we subtract these smoothed lightcurves from our original unsmoothed lightcurves to see how much signal is removed from the resulting temperature fluctuations. Third, we insert signals mimicking those expected for BLR contamination of the continuum emission. In Section 3, we discuss the Mrk 817 temperature maps and the effects of our manipulation of the lightcurves on the features of the maps. In Section 4, we review our results, explain how our analyses place limits on the contamination from BLR continuum emission, and discuss the potential predictive (rather than simply descriptive) powers of our model.

2. Methods

The main equations that govern the model are detailed in NK22, but the most important parts of the model are explained and defined as follows. The model treats the lightcurve and the disk as two “grids”—the lightcurves form a grid of fluxes in wavelength and time, and the disk is a grid of temperature fluctuations δT in radius and time. The model builds a system of linear equations that relates the grid elements of δT to the corresponding fluxes, which are then inverted to fit the data and produce the grid or “map” of δT . The steady-state temperature profile of the disk is assumed to be that of a Shakura & Sunyaev (1973) thin disk with $T(R) \propto R^{-3/4}$. The temperature fluctuations resolved in radius and time are $\delta T(R, t)$. There is no assumption about the physical mechanism driving δT . The purpose of the model is to discern a physical mechanism based on the structures of the δT maps, in particular how δT propagates between radii and over time. A choice of a different $T(R)$ profile or emission profile, like one that accounts for optical depth effects (e.g., Pariev et al. 2003), does not change the qualitative structures of the δT fluctuations as long as the radial temperature and emission profiles are smooth.

The disk is modeled using $N_R = 50$ radial bins (this number is called N_u in NK22) logarithmically spaced from $R/R_{\text{in}} = 1$ to 1000, where R_{in} is the inner radius of the disk. We set $R_{\text{in}} = 6R_g$, where R_g is the gravitational radius of the SMBH, and we assume the accretion efficiency $\eta = 0.1$, though this is large compared to the $\eta = 0.056$ expected for a nonrotating BH (Laor & Netzer 1989). Changing the value of R_{in} or η , like changing the mean temperature profile, also does not change the qualitative structures of the δT fluctuations and only shifts the range of corresponding radii for each band. The time dimension is divided into N_t uniformly sampled intervals (this number is called N_t in NK22). In general, increasing N_t leads to better fits with smaller values for the goodness-of-fit χ^2 but little change in the qualitative structures of δT . A larger N_t also leads to larger computational costs, so we chose $N_t = 250$ to match the approximate number of data points per band, though

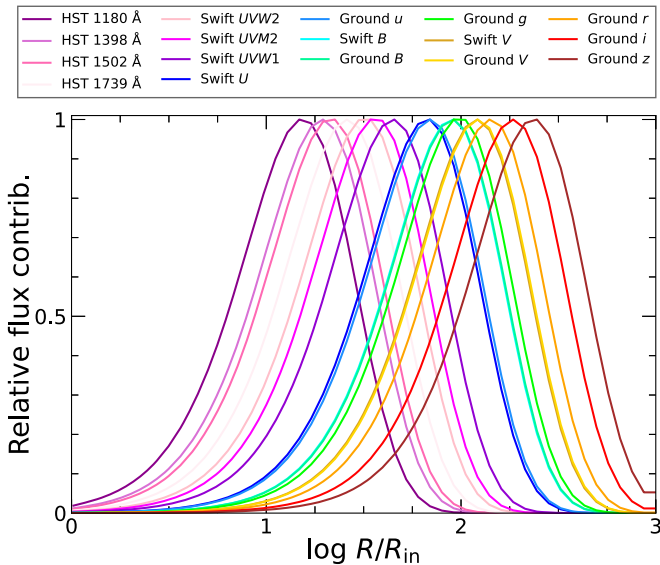

Figure 1. Relative flux contribution from temperature fluctuations δT to the AGN STORM 2 bands as a function of the disk radius of Mrk 817. The fluxes for each band are normalized to unity at peak.

this does mean that the data sometimes have shorter cadences than the model. In total, there are $N_d = 7380$ data points in the lightcurves compared to $N_R \times N_t = 12,500$ points in the grid of the disk.

To create equations to transform flux variability into δT , the model assumes linear perturbations to the blackbody emission from the disk, thus requiring $\delta T/T$ to be small. The effective contribution of δT to the flux variability in each band as a function of radius is shown in Figure 1. The inner radii contribute mostly to bluer bands, whereas the outer radii contribute mostly to redder bands, but there are also large radial overlaps between adjacent bands. Note that the radial width of each band profile is completely dominated by the properties of the blackbody function; the wavelength widths of the bands are not important.

In Figure 2, we show fractional δT maps for several different physical scenarios: slow ingoing sinusoidal perturbations; an outgoing lamppost-like sinusoidal reverberation signal; a sum of the two, where the ingoing signal is twice the strength of the outgoing reverberation signal; and an outgoing lamppost-like reverberation signal with a more “realistic” driving signal—rather than a sinusoid, the driving signal mimics the shape of the ground g -band lightcurve of Mrk 817. A reverberation signal will look nearly vertical in these maps because a reverberation signal moves outward at the speed of light. Note that these maps are not simulated or calculated using radiative transfer; they are meant to reflect the general shapes of the fluctuations in the maps that one might expect from the different physical scenarios. In NK22, we simulated observations based on these different scenarios and found that we are able to recover the input temperature fluctuations.

Due to the overlapping radial kernels, the finite temporal sampling, and the temporal gaps in the data, the system of equations (see Equation (10) in NK22) that must be inverted to construct δT from the lightcurves is generically (nearly) degenerate. The model of NK22 uses the technique of linear regularization, also called Tikhonov regularization, which adds in additional smoothing terms, to make the system of equations stably invertible. Specifically, the model smooths over the

overall scale of temperature fluctuations; the difference in δT between adjacent radial bins, $\partial\delta T/\partial R$; and the difference in δT between adjacent time bins, $\partial\delta T/\partial t$. In linear regularization, the smoothing terms are weighted by a penalty factor ξ , also called the regularization parameter, and increasing ξ has the effect of more heavily smoothing the resulting δT map. This also results in an array of temperature maps rather than a single map. There are multiple ways to choose an “ideal” ξ value (see, e.g., Press et al. 1992; Rezghi & Hosseini 2009; Zhang et al. 2010; Edwards & Stoll 2018; Ivezić et al. 2020) that do not always agree, but we use these as references in evaluating an appropriate range of ξ values. We also discuss this briefly in the Appendix.

To evaluate the results for different values of ξ , we consider the χ^2 per data point χ^2/N_d and the scale of the δT fluctuations. In the model, the χ^2 is computed by inserting the output δT fluctuations into the original system of equations transforming δT to flux, producing a model lightcurve. The χ^2 is the difference between the real and model lightcurves weighted by the uncertainties. The goodness of fit we use to evaluate our model is not the reduced χ^2_ν (see Appendix). In general, χ^2/N_d increases as ξ increases; the higher the smoothing, the worse the fits. While this could lead one to pick the smallest possible ξ to get $\chi^2/N_d \sim 1$, as is suggested in Press et al. (1992), one needs to avoid overfitting. Overfitting can be gauged by looking at the amplitude/scale of temperature fluctuations. The scale of δT increases with less smoothing (smaller ξ) and can easily reach $|\delta T/T| \sim 1$, producing nonphysical “negative” fluxes and violating our initial assumptions that the temperature fluctuations can be treated linearly. For the simulated data models in NK22 (like those shown in Figure 2) that mimicked the cadence, noise, and amplitudes of real observations (e.g., the AGN STORM 1 campaign), intermediate values of $\xi \sim 10$ –100 reproduced the input fluctuations (this is shown in Section 3 of NK22). For the rest of our analysis in this paper, we favor the solutions with $\xi = 10$, but the qualitative structures in the δT maps with $\xi = 1$ or 100 are similar.

2.1. The AGN STORM 2 Observations of Mrk 817

We analyze the data for Mrk 817 from AGN STORM 2. These data consist of a combination of photometry and spectroscopy using HST (DOI:10.17909/n734-k698), Swift (Gehrels et al. 2004; Roming et al. 2005), and various ground-based observatories. The period of observations initially lasted from THJD 9175.7 to 9700.4 (2020 November 22 to 2022 April 30), where the Truncated HJD (THJD) is $\text{THJD} = \text{HJD} - 2450000$. Swift and the ground-based observatories observed nearly every day, while HST observed roughly every 2 days. The observations and reductions are described in detail by Homayouni et al. (2023a) for HST, Cackett et al. (2023) for Swift, and Kara et al. (2021) and J. Montano et al. (2023, in preparation) for the ground-based data. There are occasional gaps in the data across various bands due to spacecraft problems. Ground-based imaging observations were obtained from several facilities: the Las Cumbres Observatory Global Telescope (Brown et al. 2013), located at McDonald Observatory in Texas; the Calar Alto Observatory in Spain; the Liverpool Telescope (Steele et al. 2004), located on the island of La Palma in the Canary Islands; the Wise Observatory in Israel (Brosch et al. 2008); the Yunnan Observatory in China; and the Dan Zowada Memorial Observatory in New Mexico. The intercalibrations between the ground-based data

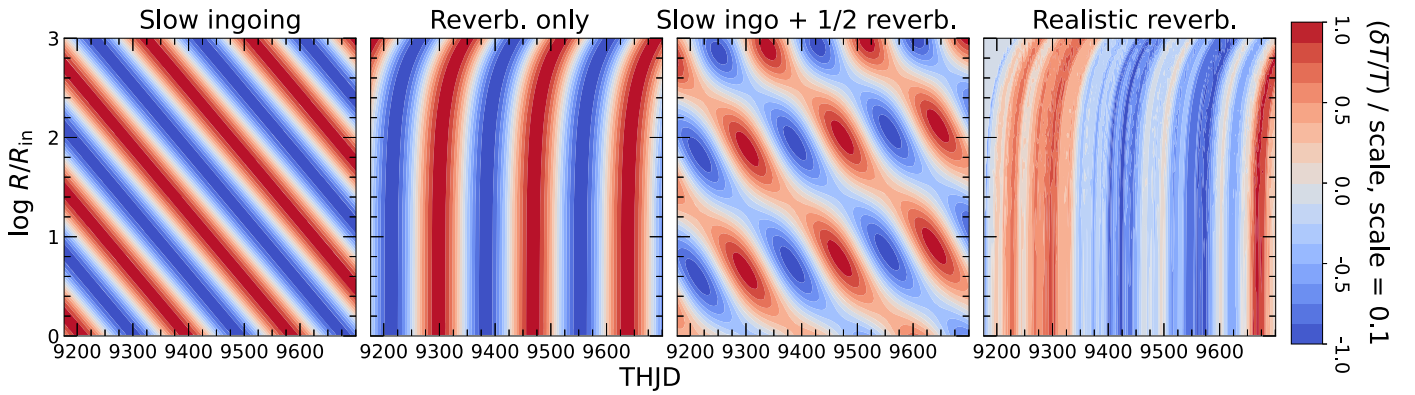

Figure 2. Fractional δT maps of different physical scenarios, from left to right: slow ingoing sinusoidal perturbations; an outgoing lamppost-like sinusoidal reverberation signal; a sum of the two, where the ingoing signal is twice the strength of the outgoing reverberation signal; and an outgoing lamppost-like reverberation signal with a more “realistic” driving signal mimicking the ground g lightcurve of Mrk 817. The color scale spans the 99th percentile of the range of the $|\delta T/T|$ values, which is fixed here at 10%. THJD is Truncated Heliocentric Julian Date (THJD = HJD–2450000). A reverberation signal will look nearly vertical because a reverberation signal moves outward at the speed of light. For Mrk 817, $\log R/R_{\text{in}} = 2$ corresponds to 1.32 lt-days (3.41×10^{15} cm).

Table 1
Physical Parameters for Mrk 817 Used in Our Analysis

Parameter	Unit	Value
M_{BH}	$10^7 M_{\odot}$	3.85
D_L	Mpc	136
z	...	0.031455
λ_{Edd}	$L_{\text{bol}}/L_{\text{Edd}}$	0.2

Note. M_{BH} , λ_{Edd} , and z are adopted from Kara et al. (2021). D_L is calculated from redshift using Wright (2006) assuming Λ CDM, $h_0 = 69.6$, $\Omega_m = 0.286$, and a flat Universe.

from different observatories are detailed in J. Montano et al. (2023, in preparation). The data span from 1180 to 8897 Å in 17 photometric bands⁴⁷ (see Figure 1). For the ground-based data, the various observatories use slightly different bands that are equivalent to, but not exactly, the typical Johnson–Cousins, Bessel, and SDSS bands and so are referred to as “ground” bands. The physical parameters for Mrk 817, including the SMBH mass M_{BH} , luminosity distance D_L , redshift z , and Eddington ratio λ_{Edd} , are given in Table 1. The inclination i has little effect on our analysis and is fixed to 30° .

Following NK22, we check and correct for potential unaccounted systematic errors using a “triplet test,” where we fit each triplet of three adjacent lightcurve epochs with a line. This assumes that the lightcurves are linear on timescales that are of the order of the cadence (~ 2 days for the HST data), which is reasonable given the timescales of AGN variability (tens of days; see, e.g., Burke et al. 2021). The χ^2_{ν} for each set of three points should be 1 if the errors are correct, so we calculate the offset σ that, when added to the reported errors in quadrature, makes $\chi^2_{\nu} = 1$. If this offset is negative, we use $\sigma = 0$, as we do not want to decrease the errors. We then compute the median σ per band and added this as a systematic increase to the errors in a given band. Based on these tests, the errors for the Swift, ground-based, and HST 1709 Å band lightcurves are left unchanged. The errors on the other, bluer HST lightcurves, which were calibrated by Homayouni et al.

⁴⁷ Throughout the paper, “band” is synonymous with “filter” in most cases, but because the HST data are not actually filter photometry but instead integrated fluxes from spectra, we use “band.”

(2023a) to within 2%, are inflated by a factor of 3.3–3.5. While this seems large, the HST errors were inflated by similar values in Cackett et al. (2023) when they used `PyROA` (Donnan et al. 2021) to measure the reverberation lags. These rescalings numerically impact the resulting goodness of fit—the χ^2/N_d changes to 1.75 from 2.27 for $\xi = 10$ —but the error rescaling has little impact on the qualitative structures in the resulting δT maps.

2.2. Manipulating Lightcurves: Smoothing, Subtracting, and Inserting BLR Signals

We examine how smoothing the lightcurves changes the resulting δT maps. This is different than the smoothing by the linear regularization parameter ξ . Here, we are smoothing the lightcurves in time before we perform the inversion with our model. For the smoothing, we use Gaussians of various FWHMs. We do not change the errors of each data point. The smoothing acts as a low-pass filter, only keeping the variability on timescales larger than the width. If we subtract these smoothed lightcurves from the data, then we are left with the short-timescale/high-frequency variability that we can then invert with our model to see what these new maps imply for the temperature fluctuations on these short timescales. This technique, also called “detrrending,” is used in other reverberation studies of AGN lightcurves to separate reverberation signals on significantly different timescales (e.g., Welsh 1999; McHardy et al. 2014, 2018; Pahari et al. 2020; Lawther et al. 2023).

While we do not expect contamination from the BLR emission lines to be important (see Zu et al. 2011), there are concerns about contamination from the BLR continuum emission. To mimic BLR continuum contamination, we add an additional signal into the Swift U and ground u (hereafter, U and u) lightcurves, where the contribution from the BLR continuum is expected to be largest relative to that of the disk. We take the raw lightcurve and smooth it with a Gaussian with an FWHM of 10.5 days, which is half the approximate BLR lag of $H\beta$ for Mrk 817, measured to be ~ 21 days by Kara et al. (2021). We then subtract the mean flux from this smoothed lightcurve so that we are only dealing with variable flux and not the steady-state flux. We use linear interpolation (`SCIPY.INTERPOLATE.INTERP1D`) to shift the smoothed, mean-

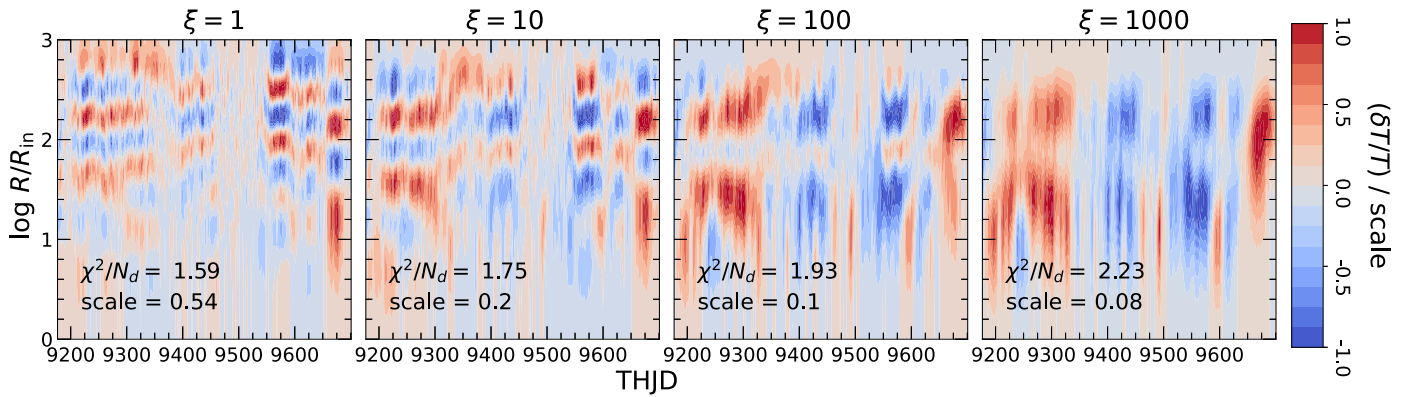

Figure 3. Fractional δT maps of Mrk 817 for smoothing parameters of $\xi = 1, 10, 100,$ and 1000 . Each inversion gives the χ^2 residuals per data point χ^2/N_d and the scale $|\delta T/T|$ for the color bars. The color scale spans the 99th percentile of the range of the $|\delta T/T|$ values. Heavily smoothed maps (high ξ) look reverberation-like, whereas those with low or moderate smoothing (low or moderate ξ) show additional signals in the form of slow-moving ($v \ll c$) radial structures. For the rest of our analysis, we use $\xi = 10$ (see Section 2).

subtracted lightcurve by a lag of 21 days, multiply it by a scaling factor f_{BLR} , and then add it into the original lightcurve. The scaling factor is the fractional amplitude of the added signal compared to the variability in the original lightcurve. This modeling is akin to treating the BLR as a uniform, face-on ring. The values of f_{BLR} are chosen to reflect the possible fractional contamination by the BLR continuum, where $f_{\text{BLR}} = 0.1\text{--}0.5$ corresponds to adding in an extra 10%–50% of variable flux into the U and u bands, the range predicted from BLR emission models (Korista & Goad 2001, 2019; Netzer 2020, 2022). The U and u lightcurves may already have contamination from the BLR continuum, but the purpose of this exercise is to see how the δT maps change given a known level of BLR contamination and then use this to estimate the allowed level of contamination in the original lightcurves.

3. Results

Figure 3 shows the fractional temperature fluctuation δT maps for Mrk 817 using a range of ξ values. In Figure 4, we show the observed and model ($\xi = 10$) lightcurves and the corresponding residuals. For the most part, the model fits the data quite well, though some bands (e.g., 1739 Å, U , u) show clear structures in the residuals. Whereas in NK22, we only used the residuals to compute the χ^2 , in this paper, we will take a closer look at these residual structures (see Section 3.3).

Examining Figure 3, we see that there are prominent, coherent, radial fluctuations in the disk maps that appear to move slowly through the disks. These fluctuations appear as alternating positive and negative radial structures that move together, though there are times when the structures disappear or become incoherent, like between THJD 9450 and 9550. These features are similar to those observed for the AGNs modeled in NK22. These structures are less prominent in the most highly smoothed maps ($\xi = 1000$) but arguably still present. As we discuss in Section 2, we disfavor the lowest and highest ξ value solutions and favor the $\xi = 10$ model as a good compromise between minimizing the χ^2/N_d and keeping the scale of $\delta T/T$ in the linear regime ($\lesssim 0.2$). We isolate this model solution in Figure 5.

In Figure 5, we highlight the radial structures in the map that deviate strongly from the reverberation model, where the temperature fluctuations only move outward at roughly the speed of light. We mark out a particular feature in the dotted

box—this is a negative temperature fluctuation that only exists inward of $\log R/R_{\text{in}} \sim 1.5$. This appears to correspond to the “dip” in the lightcurves between THJD 9225 and 9275 that is more prominent in the bluer wavelengths (i.e., inner radii) than in the redder wavelengths. As discussed in Cackett et al. (2023), the first ~ 150 days are not well modeled by a reverberation signal alone. During this “anomaly,” the different bands are clearly not shifted and smoothed versions of a common signal. A similar anomaly is detailed in Homayouni et al. (2023b), where the broad UV emission line lightcurves are also not simply shifted and smoothed versions of the HST 1180 Å band lightcurves.

We mark out the apparent motions of the main radial structures with dashed lines. Before \sim THJD 9450, the apparent motion of the radial structures is outward. These radial structures seem to “disappear” or become totally incoherent after this date, though the structures reappear around \sim THJD 9550. Interestingly, when we look at Figure 4, the period where the fluctuations are incoherent does not correspond to any obvious trends in the lightcurves, nor does it correspond to a lack of available data. There is a gap in the HST data between THJD 9500 and 9550, but this does not appear to strongly affect the maps. Furthermore, this is 50 days after the fluctuations lose coherence around THJD 9450, implying that this is not driven by data availability or changes in data sampling. After \sim THJD 9550, the structures’ apparent motions are more complicated but overall appear to move inward.

While the apparent motions are roughly linear on the maps, the radial scale is logarithmic, so the apparent velocity is increasing with radius, roughly as $v \propto R$, implying that the timescale associated with the fluctuations does not strongly depend on radius. This is also seen in the δT maps in NK22 and Stone & Shen (2023). Both of the dashed lines, inward and outward, correspond to physical velocities at $\log R/R_{\text{in}} = 2$ of $v \sim 1500 \text{ km s}^{-1}$, which is roughly 13% of the orbital velocity at this radius and $0.005c$. Similarly, the timescales of variations in δT at a given radius do not significantly change with radius. For example, the disk is not significantly more variable over time at $\log R/R_{\text{in}} = 1.5$ than at $\log R/R_{\text{in}} = 2.5$. This also implies that the timescale associated with the temperature fluctuations does not strongly depend on radius. This timescale is difficult to define, but we can make the following qualitative assessment of the map in Figure 5. If we look at the fluctuations

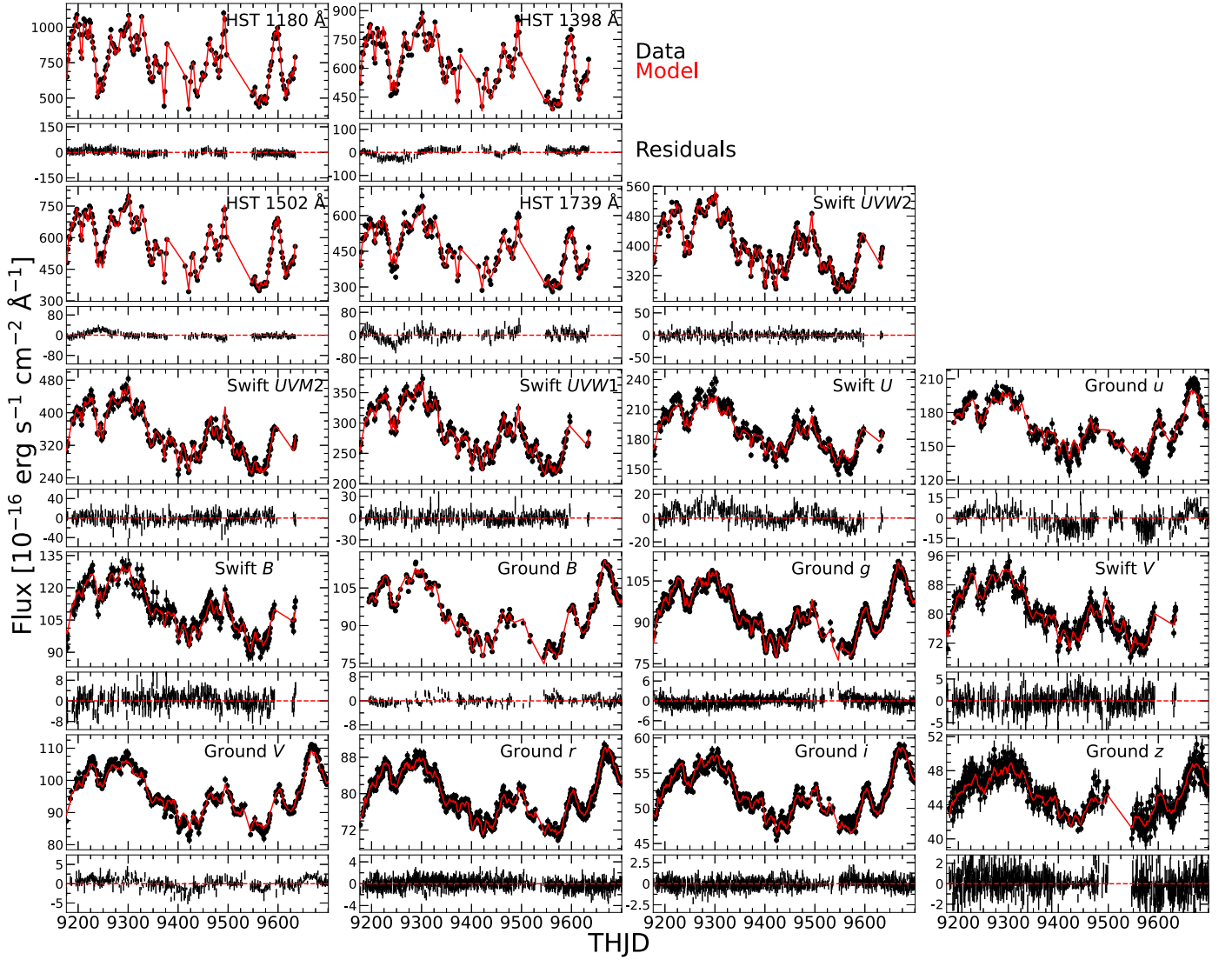

Figure 4. Observed (black) and model (red) lightcurves and residuals of Mrk 817 with $\xi = 10$ ($\chi^2/N_d = 1.75$, scale = 0.20). There are some residual structures, most prominently in the U lightcurve, which are analyzed in Section 3.3.

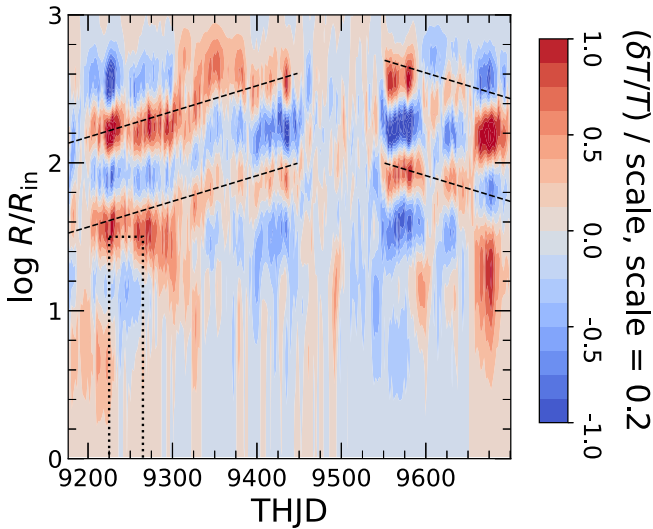

Figure 5. Temperature maps of Mrk 817 with $\xi = 10$. We highlight structures that strongly deviate from the reverberation model with dashed and dotted lines. See Section 3 for the discussion. Because radius is plotted logarithmically, a straight line has an increasing velocity with increasing radius.

in the range $1 \lesssim \log R/R_{\text{in}} \leq 3$, the time taken to change from a negative to positive temperature fluctuation (or vice versa) is ~ 100 days. This is purely determined by eye, focusing mostly on the fluctuations between THJD 9200 and 9450. By comparison, the orbital timescale t_{orb} at $\log R/R_{\text{in}} = 2$ is ~ 200 days. We shall discuss the implications of this in Section 4.

Beyond $\sim \text{THJD } 9650$, there are no longer observations with HST or Swift from the initial campaign, and so the apparent radial structures beyond this date and below $\log R/R_{\text{in}} \sim 1.5$ are not reliable.

3.1. Smoothed and Subtracted Lightcurves

In Figure 6, we show the temperature maps found by fitting the unsmoothed lightcurves and the lightcurves smoothed by Gaussians with FWHMs of 7, 28, and 56 days. In Figure 7, we show the 7 days smoothed lightcurves, the model lightcurves, and the residuals. As before, the model is constructed using $\xi = 10$, and we do not change the errors of the data. By comparing Figures 7 and 4, we can see that short-term fluctuations in the lightcurves are effectively removed by the

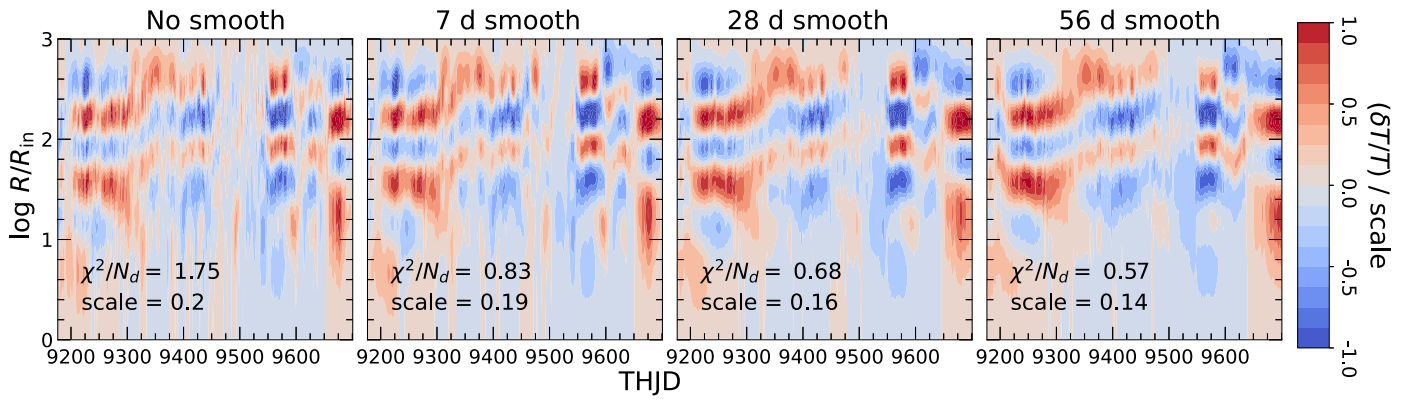

Figure 6. Temperature maps ($\xi = 10$) using the unsmoothed lightcurves (first panel) and the lightcurves smoothed by Gaussians with FWHMs of 7, 28, and 56 days (second to fourth panels). The main differences between the original and smoothed models are that the small-scale structures are suppressed (since they are effectively removed from the lightcurves) and the χ^2/N_d significantly decreases.

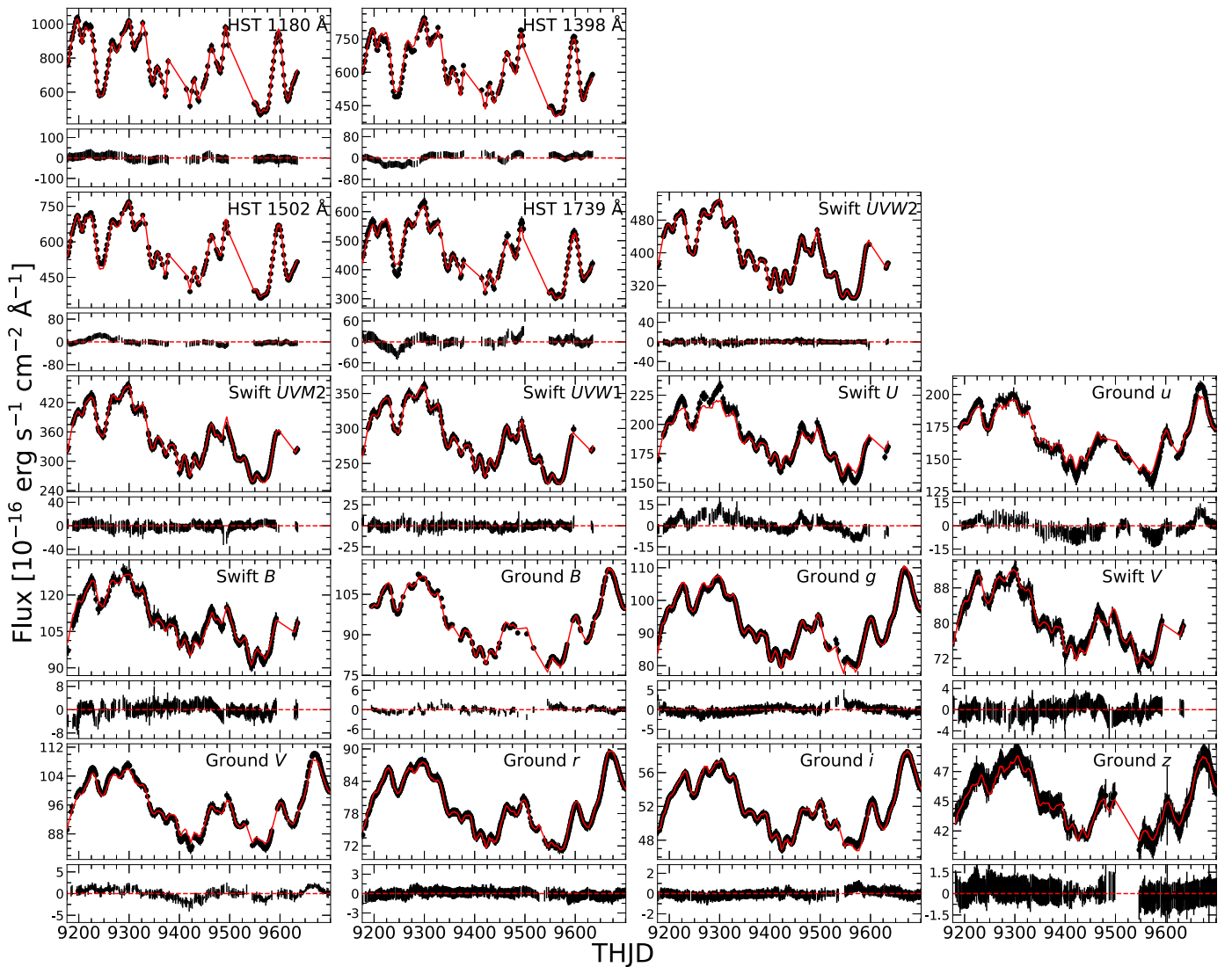

Figure 7. Observed 7 days smoothed (black) and model (red; $\xi = 10$) lightcurves and residuals.

smoothing, as expected. As we move from left to right (larger smoothing width) in Figure 6, the short-timescale structures steadily disappear. The smoothing causes the χ^2 to drop

significantly, with the 7 days smoothed model having $\chi^2/N_d = 0.83$ instead of 1.75. The χ^2 continues to slightly decrease when increasing the smoothing to 28 days and then

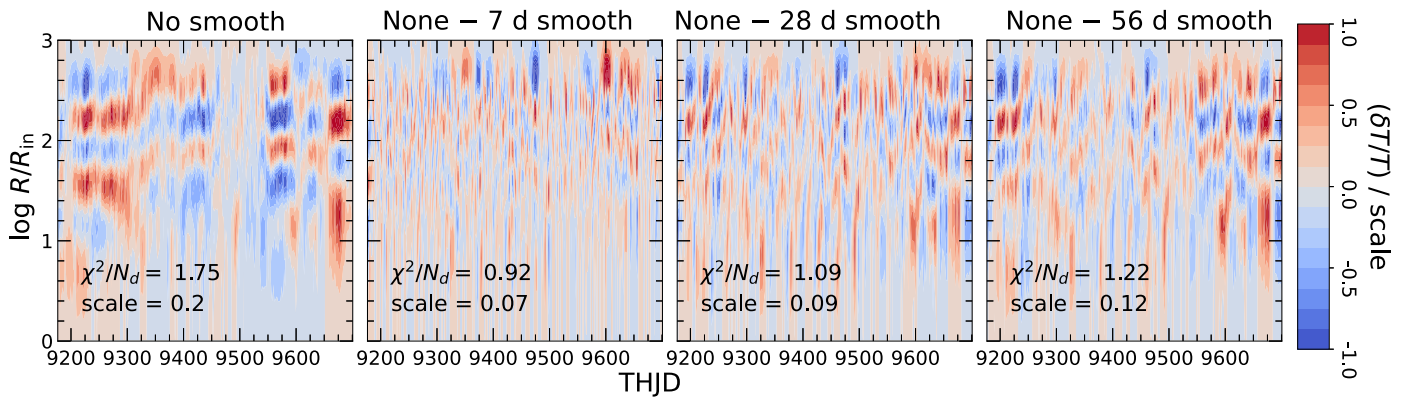

Figure 8. Temperature maps ($\xi = 10$) using the unsmoothed lightcurves (first panel) and the lightcurves after subtracting the 7, 28, and 56 days smoothed lightcurves (second through fourth panels). There are no obvious large-timescale structures in the smoothed and subtracted maps; instead, these maps appear more dominated by short-timescale structures.

56 days. This exercise shows that all of the main radial structures we pointed out in our discussion of Figure 5 are independent of the lightcurve smoothing, and thus the majority of the temperature fluctuations exist on relatively long timescales.

We also model the lightcurves that have been subtracted by the smoothed lightcurves in order to examine the short-timescale variability. In Figure 8, we show the temperature maps modeled using the unsmoothed/unsmoothed lightcurves and the lightcurves subtracted by the 7, 28, and 56 days smoothed lightcurves. In Figure 9, we show the lightcurves with the 56 days smoothed lightcurve subtracted, the resulting model lightcurves, and the residuals. As before, the model is constructed using $\xi = 10$. We see in Figure 8 that subtracting out the 7 and 28 days smoothed lightcurves from the original unsmoothed lightcurves removes almost all of the prominent large-timescale structures from the original temperature maps. The remaining structures in the maps are more incoherent and only exist on short timescales ($\lesssim 20$ days). Only for the 56 days smoothed and subtracted lightcurves is there some evidence for coherent structures, though they are not nearly as coherent as those seen in the original map. We also cannot rule out that these structures are artifacts created by edge effects of the smoothing; for example, the (arguably) most coherent fluctuations in the map are the inward-moving radial fluctuations after THJD 9500, but this is also a period with large gaps in the HST and Swift observations. Overall, this experiment also shows that the majority of the temperature fluctuations exist over relatively long timescales.

As discussed earlier in Section 3 and in Cackett et al. (2023) and Homayouni et al. (2023b), the first 150 days of HST and Swift data are “anomalous” in that the lightcurves do not look like smoothed and shifted versions of each other. Cackett et al. (2023) addressed this by detrending the lightcurves with a $\sigma = 20$ days Gaussian (nearly equivalent to our FWHM = 56 days smoothing), where up to 50% of the variability over long timescales is removed on the grounds that these long timescales are not the focus of the analysis. Once detrended, the reverberation models are much better at matching the data, and the lag measurements more robustly converge. In our analysis, the component that is excluded by the detrending corresponds to the slow-moving temperature fluctuations. This is further evidenced by studies of the reverberation lags calculated from long-term ($\gtrsim 1$ yr)

lightcurves, where detrending is sometimes required to calculate the reverberation lag (see, e.g., Miller et al. 2023). Similarly, in Homayouni et al. (2023b), the mismatch between the UV emission lines and the 1180 Å lightcurves is solved by adding a slowly varying component to the emission line lightcurves, which implies a discrepancy between the 1180 Å continuum and the extreme-UV (EUV) continuum that is driving the UV emission lines. Using our framework, this discrepancy can be attributed to temperature fluctuations at the disk radii relevant for the 1180 Å emission but not the EUV (or vice versa).

In Figure 10, we show the unsmoothed and 56 days smoothed lightcurves and the model lightcurves from their corresponding temperature maps. One can imagine this figure as separating the lightcurve into two components—the long-timescale variability driven by the slow-moving temperature fluctuations in the disk (i.e., those highlighted in Figure 5) and the short-timescale variability driven by the reverberation. This is not a perfect solution in that the remaining structures in the 56 days smoothed and subtracted model (fourth panel in Figure 8) do not perfectly resemble lamppost-like fluctuations (see Figure 2), but this still provides some clarity on the impact of the slow-moving temperature fluctuations on the lightcurves.

3.2. Inserting and Reproducing Reverberation Mapping Signals

In Figure 11, we show the temperature maps constructed using the lightcurves with no added BLR signal and the lightcurves with a BLR signal added to the U and u lightcurves with fractional amplitudes of $f_{\text{BLR}} = 0.1, 0.2,$ and 0.5 . As described in Section 2.2, $f_{\text{BLR}} = 0.5$ means that the fluxes of the inserted U and u BLR signals are scaled to be 50% of the variable flux of the respective lightcurves. In Figure 12, we show the original lightcurves, the new lightcurves with the BLR signal inserted, the resulting model lightcurve, and the residuals. Because the BLR signal is only inserted into the U and u lightcurves, we show only these and the closest bluer (Swift $UVWI$) and redder (Swift B) band lightcurves. As before, the model is constructed using $\xi = 10$.

Figure 11 shows that the maps do not change significantly even after inserting a signal with $f_{\text{BLR}} = 0.5$, although the χ^2 and the scale of temperature fluctuations both increase. Interestingly, the model with $f_{\text{BLR}} = 0.5$ somewhat resembles the $\xi = 1$ model from Figure 3, with less temporal and radial

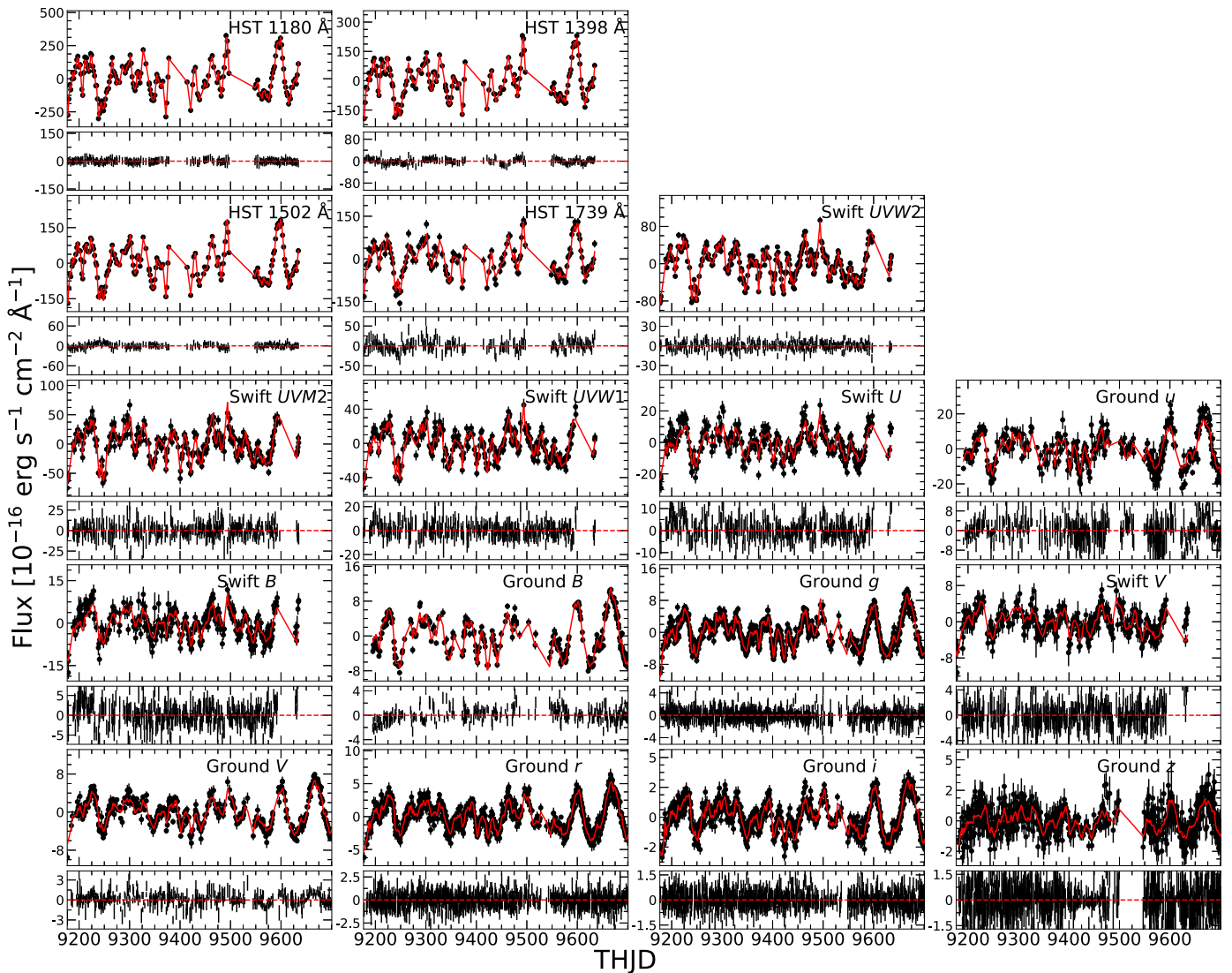

Figure 9. Observed lightcurves subtracted by the 56 days smoothed lightcurves (black), the model lightcurves (red; $\xi = 10$) and the residuals. Any structures in the residuals that are not also seen in the unsmoothed residuals (Figure 4) are most likely due to edge effects and the large bin width.

smoothing and a larger scale of fluctuations (this is also shown later in Figure 13). This is likely not a coincidence, since our model balances the χ^2 and the smoothing in constructing the temperature map. Having a larger overall χ^2 causes the smoothing terms to be less important in the reconstruction, and thus the model is “less smoothed” for fixed ξ .

In Figure 12, we can see why the maps did not significantly change in Figure 11 as a larger BLR signal was added and why the χ^2 increased: the model lightcurves do not model the inserted flux. As we can see in the panels for the bands with the inserted BLR signal—the U and u bands—the residuals do not change in structure with increasing f_{BLR} ; they only become more pronounced. The reason for this can be seen in Figure 1. Because each band receives flux contributions from a large range of radii, the temperature fluctuations needed to model a signal added to one band affect many other bands. In other words, because of the large radial overlaps of the bands, temperature fluctuations at a given radius contribute to the flux in a wide range of wavelengths and thus in many bands. Our simulated BLR signal is wavelength-localized and only inserted into the U and u lightcurves, and as a result, the

model cannot create temperature fluctuations at some radii without also producing flux in nearby bands. Thus, this inserted signal is “ignored” by the model. To be clear, this is not a modeling problem; a disk with a smooth, blackbody-like emission profile cannot produce a signal narrowly concentrated in wavelength.

We also model a more “realistic” BLR signal by adding the signal into each band lightcurve, not just the U and u bands, where the relative contribution of the signal to each band is set by a generic disk–BLR model based on Netzer (2022). This model still has the BLR contribution peaking near the Balmer jump, but it also produces small amounts of flux at all wavelengths and thus all bands. This model, along with the “crude” model that only includes the signal in the U and u bands, is shown in Figure 13. Here, $f_{\text{BLR}} = 0.5$ means that the scale of the U -band signal is 0.5, and the scale in other bands is scaled relative to this according to the model based on Netzer (2022). Despite the BLR signal no longer being localized in wavelength, we find no noticeable differences in our reconstructed temperature maps between the more realistic model and our U - and u -only model. Even though

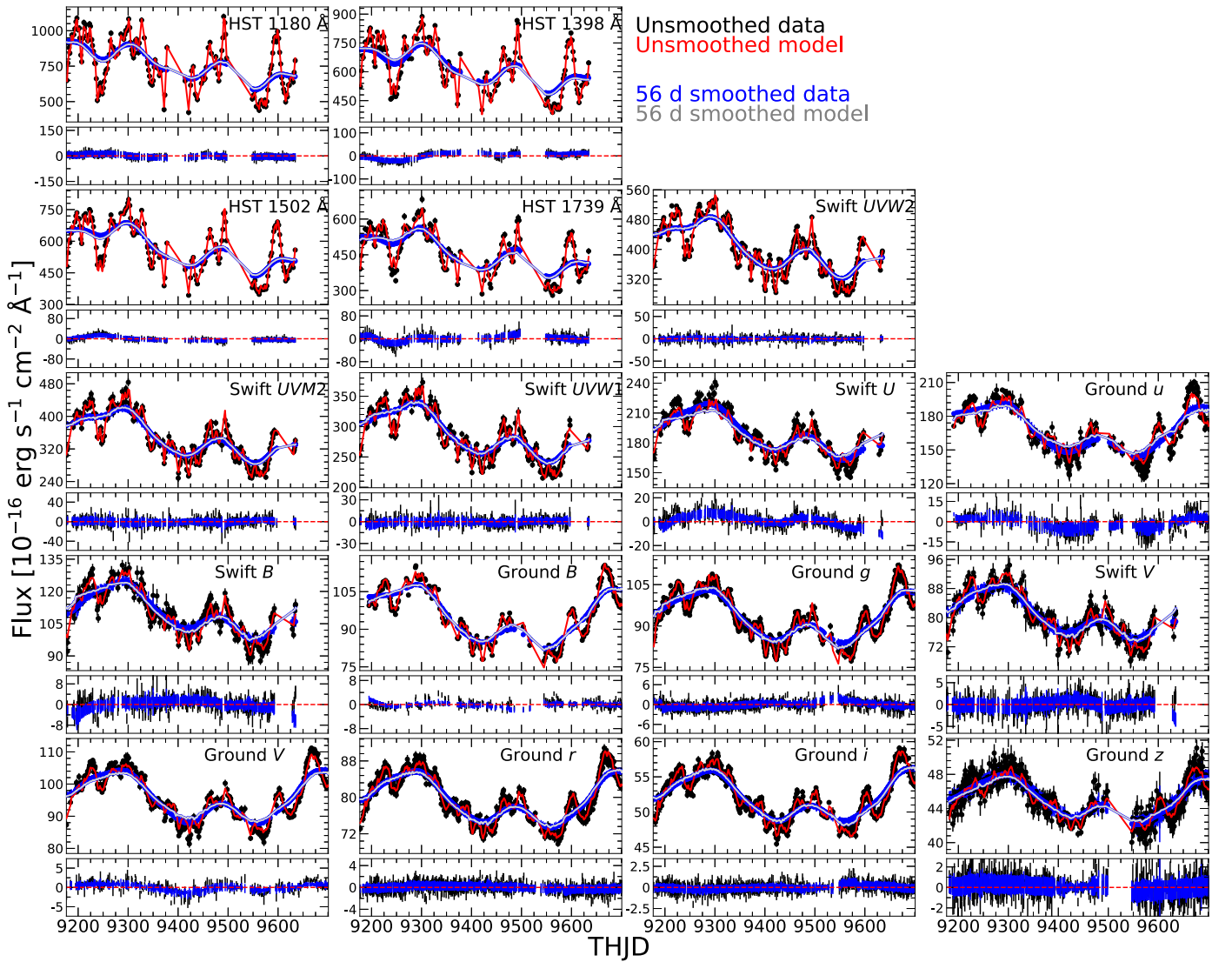

Figure 10. Observed (black) and model (red) lightcurves and residuals of the unsmoothed lightcurves along with the observed (blue) and model (gray) lightcurves and residuals of the 56 days smoothed lightcurves. The lightcurves and residuals are normalized relative to the maxima/minima of the unsmoothed lightcurves. One interpretation is that the smoothed lightcurves (blue and gray) track the slow-moving temperature fluctuations prominent in Figures 5 and 6, whereas unsmoothed lightcurves (black and red) show the additional effect of the reverberation signal as short-lived bumps and wiggles on top of the slow-moving perturbations.

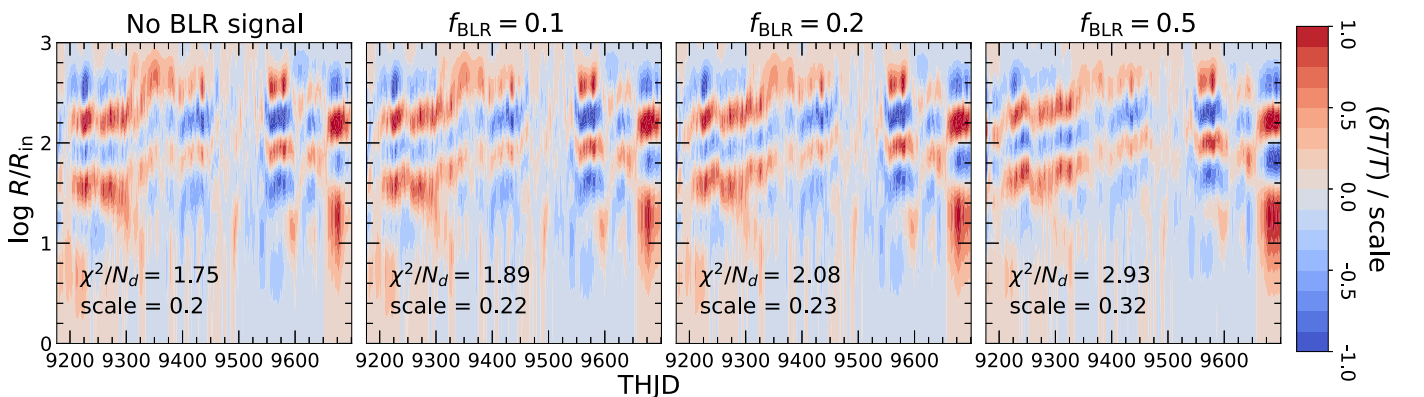

Figure 11. Temperature maps ($\xi = 10$) with no added BLR signal (first panel) and with the added BLR signal of various strengths $f_{\text{BLR}} = 0.1, 0.2,$ and 0.5 (second to fourth panels). The most prominent trends are that the maps do not change significantly, even with large f_{BLR} , and that the χ^2 and the scale of fluctuations both increase.

some signal is now present in the other bands, the signal is still significantly stronger in the U and u bands than in adjacent bands and thus not reproducible with a disk. Adding

a wavelength-dependent lag to the BLR contamination, as predicted by BLR models, would likely exacerbate these problems.

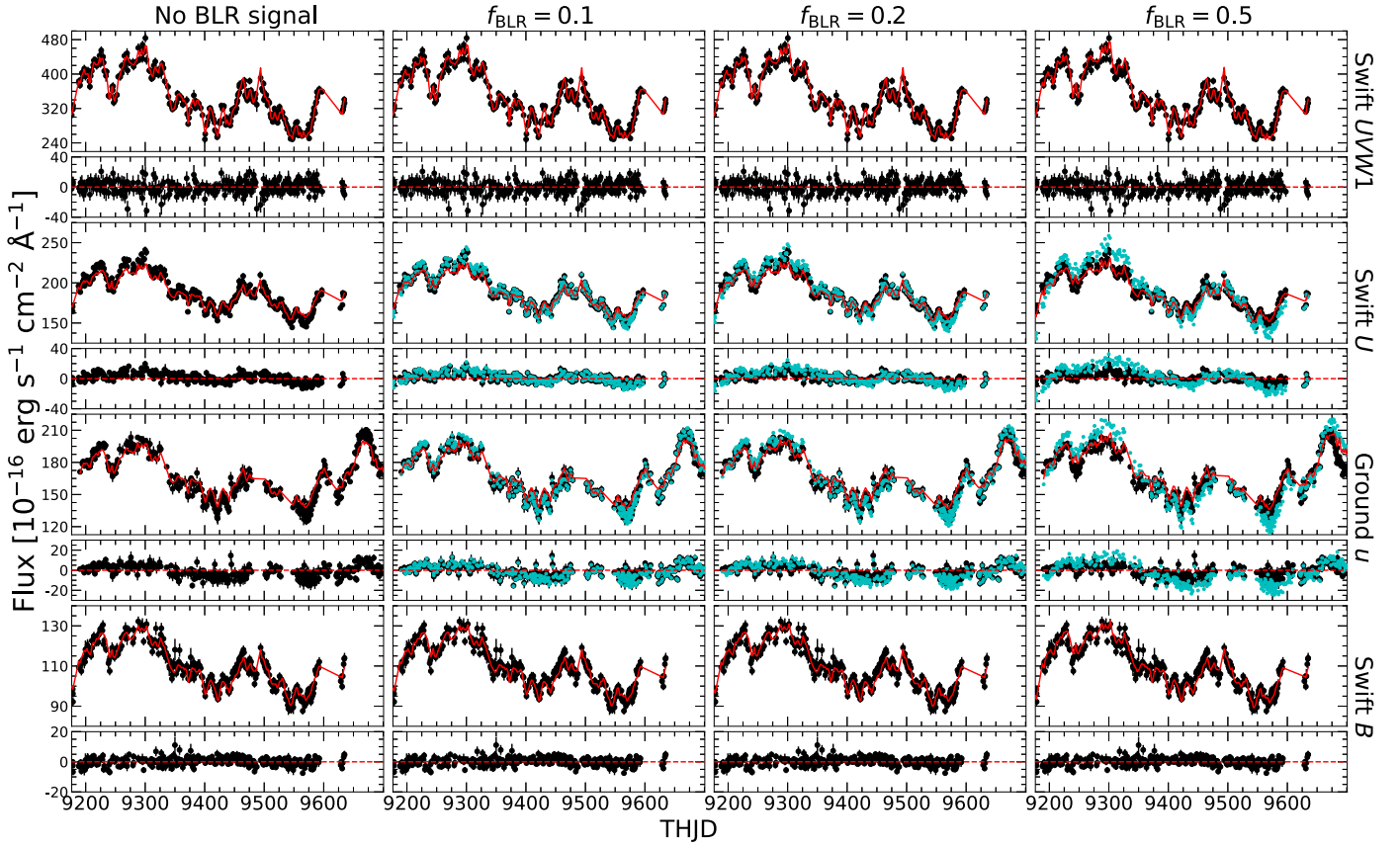

Figure 12. Original (black), BLR signal-added (turquoise), and model (red; $\xi = 10$) lightcurves and residuals. Because the BLR signal is only inserted into the U and u lightcurves (middle panels), we show only these and the closest bluer (Swift $UVW1$; top panels) and redder bands (Swift B ; bottom panels). As we can see in the panels for the lightcurves with the inserted BLR signal— U and u —the residuals do not change in structure with increasing f_{BLR} ; they only become more pronounced. This is because our disk model cannot produce a signal localized in wavelength (see Section 3.2).

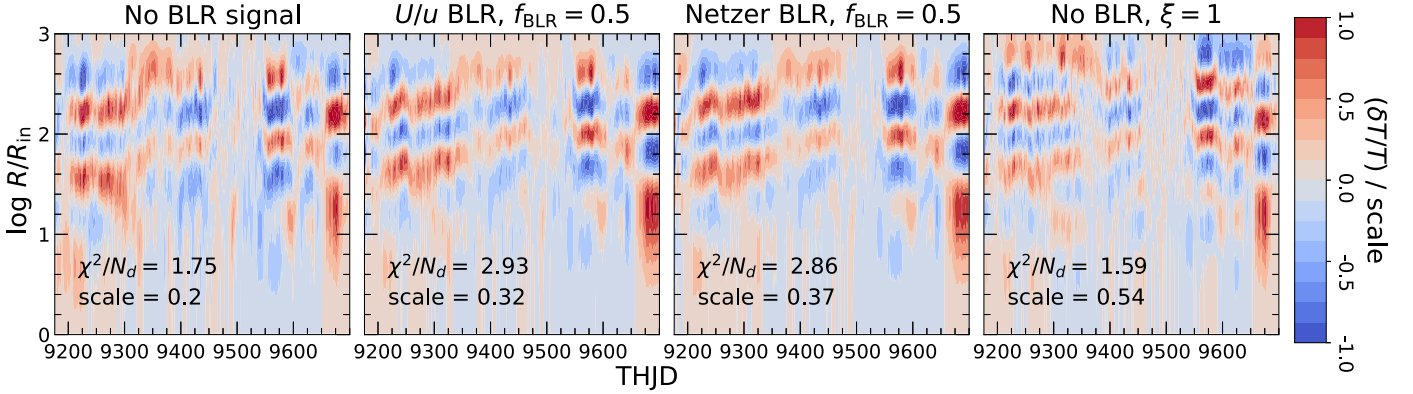

Figure 13. Temperature maps ($\xi = 10$) with no added BLR signal (first panel), with the BLR signal ($f_{\text{BLR}} = 0.5$) added only into the U and u lightcurves (second panel), with the BLR signal added into every band according to the model based on Netzer (2022; third panel), and no added BLR signal with a different smoothing parameter ($\xi = 1$; fourth panel). The $f_{\text{BLR}} = 0.5$ for the Netzer (2022) model corresponds to the scale of fluctuations in U , where fluctuations in other bands are smaller as determined by the model. The temperature maps of the U and u and the Netzer (2022) scenarios are virtually identical; this is because there is still a significant difference in the scale of fluctuations between the U and u bands and the adjacent bands, which is not reproducible with the smooth temperature profile of the disk. We also show how the maps with the inserted BLR signals mimic the maps without the signal with a smaller regularization parameter ξ due to the increased χ^2 .

3.3. Measuring Reverberation Mapping Lags in the Residuals

Even without inserting a BLR signal, there are clear structures in the U and u residuals seen in Figure 12 (and also Figure 4). These residual structures are especially coherent in the U band. We examine these residuals further and see if these are signals of BLR contamination by treating them as a

reverberation mapping problem and modeling them with the Python code JAVELIN (Zu et al. 2011). As a consistency check, we run JAVELIN on our U -band residual lightcurve with an added $f_{\text{BLR}} = 0.5$ signal, using the original U lightcurve without the BLR signal as the “driving continuum” lightcurve. JAVELIN models the continuum as a DRW and scales, shifts, and smooths the DRW to fit the lag signal. We show the resulting

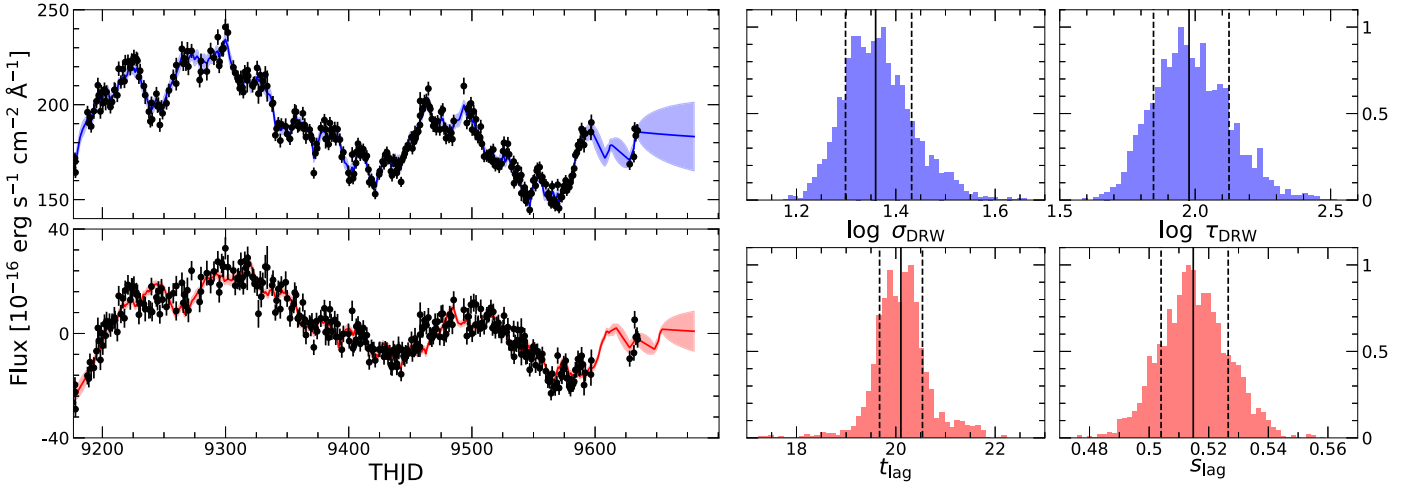

Figure 14. Left: JAVELIN model fits to the unmodified U lightcurve without an inserted BLR signal (top) and the residuals of a modeled lightcurve with an inserted signal of $f_{\text{BLR}} = 0.5$, i.e., the residuals seen in Figure 12 (bottom). Right: posterior distribution for the JAVELIN parameter fits, along with the median (solid line) and 1σ confidence intervals (dashed lines). The recovered lag t_{lag} and scale s_{lag} parameters are almost identical to those of the inserted signal.

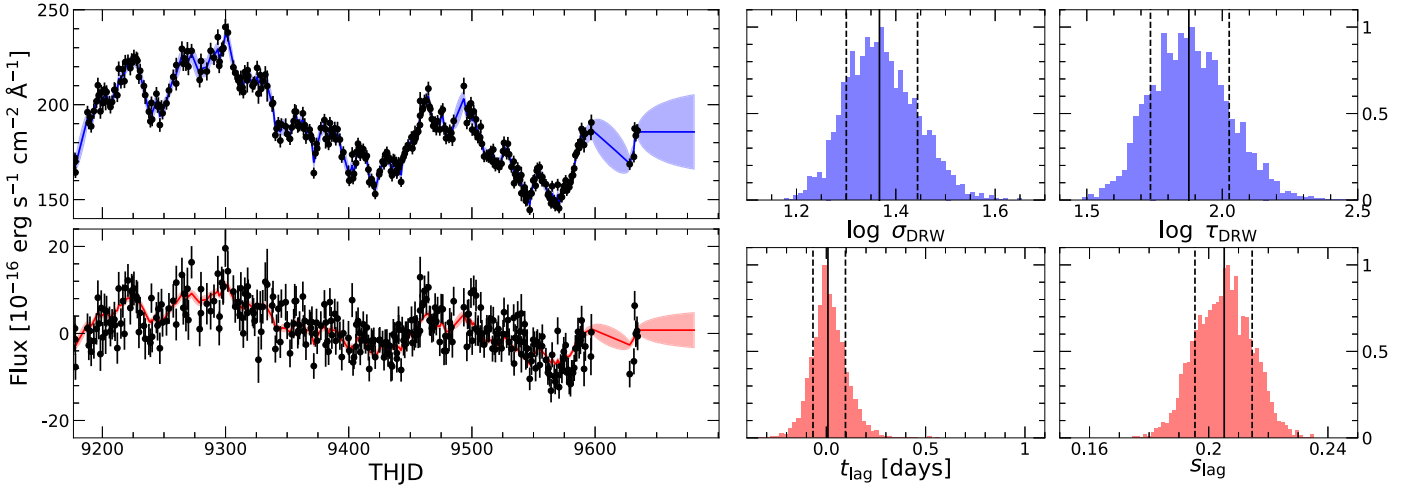

Figure 15. Left: JAVELIN model fits to the unmodified U lightcurve (top) and its corresponding residuals (bottom). Right: posterior distribution for the JAVELIN parameter fits. The recovered lag is consistent with 0 days, which is peculiar if this is extra flux due to BLR contamination.

model lightcurves, including the DRW parameters, the damping timescale τ_{DRW} and flux variability σ_{DRW} , and the inferred lag parameters, lag time t_{lag} and lag scale s_{lag} , in Figure 14. We recover median values $t_{\text{lag}} = 20.1^{+0.4}_{-0.4}$ days and $s_{\text{lag}} = 0.52^{+0.01}_{-0.02}$, which are almost exactly the inserted lag of 21 days and BLR scaling $f_{\text{BLR}} = 0.5$ within the measurement uncertainties. The lag smoothing “width” w_{lag} is relatively unimportant for our analysis but hovers between 0 (no smoothing) and 1 (smoothed by 1 day) in all of the fits.

Next, we repeat our analysis using the residual lightcurve with no inserted BLR signal. We show the resulting fits in Figure 15. Interestingly, this yields a lag of $t_{\text{lag}} = 0.05^{+0.15}_{-0.10}$ days and a scale $s_{\text{lag}} = 0.20^{+0.01}_{-0.01}$. A lag consistent with 0 days is peculiar if the residuals are contamination from the BLR, but it is possible that this contamination originates from another source closer to the disk than the BLR that we will discuss later in the text. A scale of ~ 0.2 implies that this extra flux accounts for $\sim 20\%$ of the flux variability in the U band.

Finally, we repeat our analysis using residual lightcurves without an inserted BLR signal for the AGN STORM 1 lightcurves of NGC 5548, which were initially analyzed in

NK22. Before doing this, we insert a BLR signal into the NGC 5548 data, and, similar to our tests of Mrk 817, we find a negligible change to the temperature fluctuation maps along with a worsening of the goodness of fit. We are also able to recover the inserted BLR signal from the residuals with JAVELIN. The JAVELIN fits for the residuals of the unmodified U lightcurve are shown in Figure 16. We find a lag $t_{\text{lag}} = 0.11^{+0.36}_{-0.17}$ days and scale $s_{\text{lag}} = 0.22^{+0.02}_{-0.02}$, which are very similar to the Mrk 817 results and not consistent with a lag expected for BLR contamination.

4. Discussion

We analyze the AGN STORM 2 lightcurves of Mrk 817 to produce maps of the temperature fluctuations on the disk. In Section 3, we find that the temperature fluctuations are dominated by coherent radial structures that move slowly ($v \ll c$) inward and outward in the disk. These are in strong conflict with the idea that a central lamppost is the only source of the variability in the disk through reverberation, where fluctuations would only appear as structures moving outward at roughly the speed of light. This is consistent with the results for

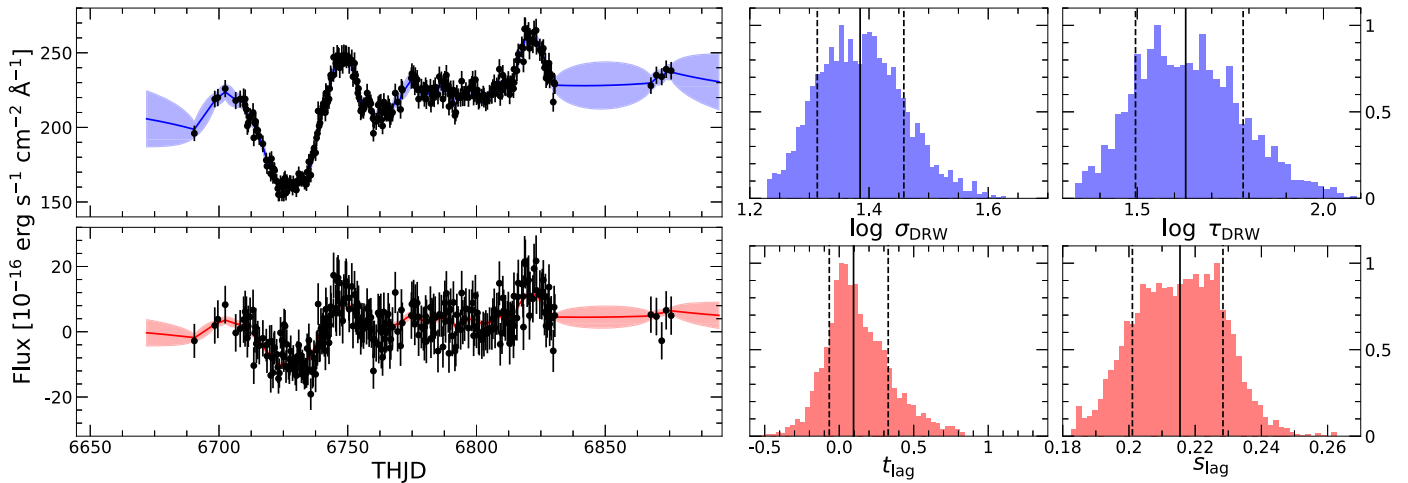

Figure 16. Left: JAVELIN model fits to the unmodified U lightcurve (top) and its corresponding residuals (bottom) for NGC 5548. Right: posterior distribution for the JAVELIN parameter fits. The recovered lag is consistent with 0 days, which is again peculiar if this is extra flux due to BLR contamination.

the other AGNs analyzed in NK22 and Stone & Shen (2023). We find that the timescales associated with the temperature fluctuations do not strongly depend on radius—e.g., the inner radii probed by our model are not significantly more variable than the outer radii—and we estimate this timescale to be of order 100 days.

In a Shakura & Sunyaev (1973) thin disk model, the thermal and viscous timescales depend on $R^{3/2}$, and thus the weak radial dependence on the thermal fluctuations is difficult to explain without invoking a more complicated disk. For example, a disk with a scale height that increases with radius would have variability timescales less dependent on radius (see, e.g., Yao et al. 2023). Alternatively, the temperature profile of the disk could be steeper than $T(R) \propto R^{-3/4}$, and so the range of radii being probed by our bands could be much narrower than what we see in Figure 1. This would mean that our maps are probing a smaller range of radii that would all have similar timescales for variability. Finally, if the thermal fluctuations are opacity-driven convection currents like those seen in accretion disk simulations (Jiang et al. 2019; Jiang & Blaes 2020), then the timescales of variability no longer depend on radius but instead only on mass and accretion rate. While our model initially assumes a thin disk, as we discuss in Section 2, none of these modifications would significantly impact the qualitative structures we observe in our maps. They would only shift, shrink, or stretch the radii where the δT fluctuations exist.

In Section 3.1, we investigate how smoothing the lightcurves and then modeling them changes the resulting temperature maps. We also examine how subtracting out these smoothed lightcurves changes the maps. We find that smoothing the lightcurves in time does not lead to a change in the structure of the temperature fluctuations. A key insight from this exercise is that the temperature fluctuations produce effects on the lightcurves that exist over relatively long timescales (>56 days). These effects are often removed by detrending the lightcurves in order to more cleanly detect the reverberation signal (e.g., McHardy et al. 2014, 2018; Pahari et al. 2020; Cackett et al. 2023; Miller et al. 2023). In other words, the signal that is excluded by detrending is being produced by the slow-moving temperature fluctuations that we see in our maps. This can explain some of the issues with measuring disk and UV broad emission line reverberation signals that are discussed in Cackett et al. (2023) and Homayouni et al. (2023b).

However, it is worth noting that both papers explore alternative explanations invoking variable obscuration that we do not consider.

In Section 3.2, we test how contamination of the lightcurves by the BLR continuum emission can affect our temperature maps by inserting artificial signals meant to mimic such contamination. We find that our model is unable to reproduce the artificial signals. This is because the model is unable to recreate a signal restricted to a limited wavelength range due to the large overlaps in the disk radii contributing to any band (see Figure 1); a disk with a smooth emission profile cannot produce a signal localized in wavelength. This problem does not change with a more realistic model for the BLR contamination (see Figure 13) because the signal in the U and u bands is still significantly larger than in adjacent bands, though this could change by using a different model for BLR emission with perhaps a “smooth” Balmer break that is indicative of strong turbulence in the BLR gas (Korista & Goad 2019; Netzer 2022).

If we model the residuals from the lightcurves with the artificial BLR signal with JAVELIN—i.e., treat the residuals as a reverberation mapping observation—we recover the lag and amplitude of the inserted signal. However, if we model the residuals of the unmodified U lightcurve, we find they are consistent with a lag of 0 days for both Mrk 817 and NGC 5548, which is not consistent with BLR continuum contamination, where we should obtain a lag time of order the BLR light travel time. A possible explanation for these residuals is that the emission is reprocessed emission from the UV/X-ray obscurer discussed in Kara et al. (2021), Homayouni et al. (2023a), and Partington et al. (2023). This obscurer is thought to be situated in the inner BLR or further inward. If the obscurer contributes significant Balmer continuum flux, it would result in a shorter lag than the BLR, perhaps even the 0 day lag we see in our JAVELIN results. However, if reprocessed emission from the obscurer is significant, then we might also expect to see other emission features, like anomalously broad Balmer emission lines. However, such lines are not observed in the spectra of Mrk 817. Interestingly, the lag spectrum of Mrk 817 does not show an extra lag “bump” in the U and u bands after detrending (Cackett et al. 2023), whereas NGC 5548 had such a bump (Fausnaugh et al. 2016). Yet, the results of our analysis yield

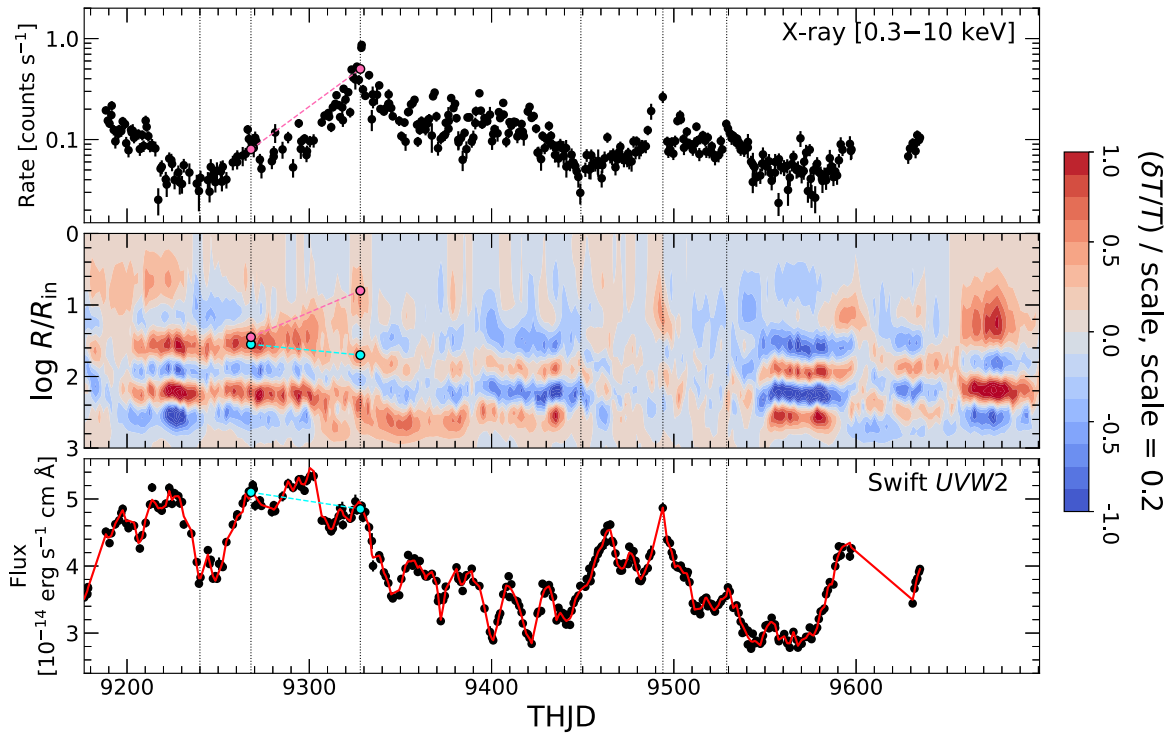

Figure 17. Top: Swift XRT 0.3–10 keV lightcurve in observed counts. Center: temperature map ($\xi = 10$). Note that the y-axis has been inverted (inner radii are at the top, outer at the bottom) compared to earlier figures. Bottom: Swift *UVW2* lightcurve (black) and model fits (red). Dashed black lines correspond to noticeable features in the X-ray and UV lightcurves. The pink and cyan lines in the temperature map seem to correspond to similar structures in the X-ray and UV lightcurves, respectively.

the same scale of fluctuations and same lag time of 0 days. In any case, the residual flux does not appear reproducible with our disk model, and so it is possible that the residual flux is coming from a nondisk component like the BLR. This nondisk component is limited to contributing only $\sim 20\%$ of the variable flux in the *U*- and *u*-band lightcurves.

Our analysis of the residuals from our model to search for BLR contamination is an example of our model being used in a predictive capacity rather than descriptive. In addition to producing the maps themselves, this model can be used to try to analyze other aspects of AGN variability that are not directly probed by the model. In Figure 17, we show the 0.3–10 keV Swift XRT lightcurve, along with a UV lightcurve and the $\xi = 10$ temperature map. We highlight several features of the X-ray lightcurve that arguably match up with similar features in the UV lightcurve. However, one key distinction is the X-ray flare/maximum at THJD 9328. This flare was characterized in Partington et al. (2023) as a relatively small change in the intrinsic X-ray flux combined with a large change in the ionization state of the obscuring gas. While this strong X-ray flare corresponds to a small flare in the UV, it does not correspond to the UV maximum, which occurs about ~ 30 days earlier. In the lead-up to the X-ray flare, there is a positive temperature fluctuation that appears to move inward toward $\log R/R_{\text{in}} = 0$. At the same time, there is also a perturbation that moves slowly outward, following the apparent motions discussed in Section 3. These two fluctuations seem to track the X-ray and UV variability, respectively, where the inward fluctuation tracks the rising X-ray flux, and the outward fluctuation tracks the declining UV. These associations between disk structures and lightcurve behaviors are tenuous but seem interesting, especially because the model knows

absolutely nothing about the X-ray lightcurve. Any association between the two can then imply a physical connection between them and perhaps a “solution” to the long-standing problem of uniting the UV disk and X-ray corona.

We are still unsure of what physical process is generating the slowly moving δT fluctuations in the disk, but based on the timescales involved and their presence in other AGNs (NK22; Stone & Shen 2023), it is likely that these fluctuations emerge from variability mechanisms intrinsic to the accretion disk itself. Advances in accretion disk simulations are thus needed to identify the physical mechanisms that generate the structures in our δT maps. Clearly, high-cadence, multiband lightcurves like those obtained for the AGN STORM campaigns are vital for characterizing this aspect of disk variability. While the wavelength range will be more limited than the AGN STORM campaigns, the upcoming Vera Rubin Observatory/LSST (Ivezić et al. 2019) will also provide a unique opportunity to perform a large-scale analysis of millions of AGN lightcurves. The long baseline and near-daily cadence will be especially important in this regard, as it will allow a better characterization of the timescales of the temperature fluctuations and long-timescale AGN variability in general.

Acknowledgments

Our project began with the successful Cycle 28 HST proposal 16196 (Peterson et al. 2020). Support for Hubble Space Telescope program GO-16196 was provided by NASA through a grant from the Space Telescope Science Institute, which is operated by the Association of Universities for Research in Astronomy, Inc., under NASA contract NAS5-26555.

J.M.M.N. thanks Z. Yu and N. Downing for assistance with JAVELIN. J.M.M.N. and C.S.K. are supported by NSF grants AST-1814440 and AST-1908570. C.S.K. is supported by NSF grant AST-2307385. J.G. gratefully acknowledges support from NASA through grant 80NSSC22K1492. Research at UC Irvine was supported by NSF grant AST-1907290. E.M.C. gratefully acknowledges support from NASA through grant 80NSSC22K0089 and support from the NSF through grant No. AST-1909199. H.L. acknowledges a Daphne Jackson Fellowship sponsored by the Science and Technology Facilities Council (STFC), UK. M.C.B. gratefully acknowledges support from the NSF through grant AST-2009230. A.V.F. is grateful for financial assistance from the Christopher R. Redlich Fund and numerous individual donors. Y.H. was supported as an Eberly Research Fellow by the Eberly College of Science at the Pennsylvania State University. Y.H. acknowledges support from the Hubble Space Telescope program GO-16196, provided by NASA through a grant from the Space Telescope Science Institute, which is operated by the Association of Universities for Research in Astronomy, Inc., under NASA contract NAS5-26555. D.I., A.B.K., and L.Č.P. acknowledge funding provided by the University of Belgrade—Faculty of Mathematics (contract 451-03-68/2022-14/200104), Astronomical Observatory Belgrade (contract 451-03-68/2022-14/200002), through grants by the Ministry of Education, Science, and Technological Development of the Republic of Serbia. D.I. acknowledges the support of the Alexander von Humboldt Foundation. A.B.K. and L.Č.P. are thankful for the support of the Chinese Academy of Sciences President’s International Fellowship Initiative (PIFI) for visiting scientist. Y.R.L. acknowledges financial support from NSFC through grant Nos. 11922304 and 12273041 and from the Youth Innovation Promotion Association CAS. M.R.S. is supported by the STScI Postdoctoral Fellowship. M.V. gratefully acknowledges support from the Independent Research Fund Denmark via grant No. DFF 8021-00130. This work made use of data supplied by the UK Swift Science Data Centre at the University of Leicester.

Facilities: HST (COS), Swift, LCOGT, Liverpool:2m, Wise Observatory, Zowada, CAO:2.2m, YAO:2.4m.

Appendix Notes on Picking the Ideal Penalty Factor

In NK22, the most important equations for our model are the following. We start with

$$\delta F = W\delta T, \quad (\text{A1})$$

where δF are the lightcurve fluxes, δT are the temperature fluctuations, and W is the system of equations that relates the two quantities. Using linear regularization, we invert the system of equations to find

$$\delta T = [W_\sigma^T W_\sigma + \xi(I_T + D_{kT} + D_{IT})]^{-1} W_\sigma^T \delta F_\sigma, \quad (\text{A2})$$

where the σ subscripts denote normalizing for (dividing by) the errors σ , and the terms being multiplied by the penalty factor ξ are the regularization terms that try to minimize the scale of the fractional temperature fluctuations $\delta T/T$ and large variations in $\delta T/T$ between adjacent temporal and radial grid elements. For the definitions of these matrices, see Section 2 of NK22.

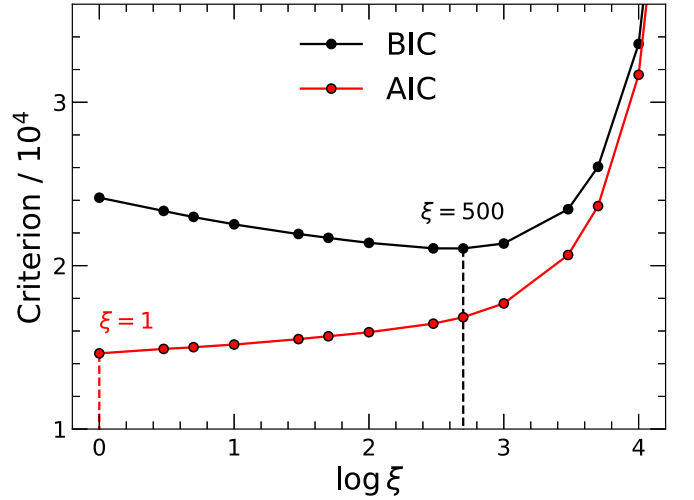

Figure 18. AIC and BIC as functions of the smoothing parameter ξ . The “ideal” smoothing parameters that minimize the AIC and BIC are marked. The two criteria prefer very different parameters that roughly span the δT maps shown in Figure 3.

The degrees of freedom ν for the linear regularization are defined (see, e.g., Ivezić et al. 2020) as

$$\nu = \text{Tr}(W_\sigma [W_\sigma^T W_\sigma + \xi(I_T + D_{kT} + D_{IT})]^{-1} W_\sigma^T). \quad (\text{A3})$$

The degrees of freedom thus depend on the errors and the penalty factor, roughly with the structure $\nu \propto (1 + \sigma^2 \xi)^{-1}$ so that ν decreases as the smoothing increases. For $\xi = 1, 10, 100,$ and 1000 , we get $\nu = 1378, 1064, 791,$ and 530 , respectively. From this, we get $\chi_\nu^2 = 8.60, 12.26, 18.14, 31.37$, respectively, which increases more rapidly with ξ than χ^2/N_d (see Figure 3), but χ_ν^2 is generally not used as a metric for the quality of the model in linear regularization problems.

Two metrics that are used are the Bayesian and Akaike information criteria (BIC and AIC, respectively). For linear regularization, the BIC and AIC are formulated as

$$\begin{aligned} \text{AIC} &= \chi^2 + 2\nu, \\ \text{BIC} &= \chi^2 + \nu \ln N_d, \end{aligned} \quad (\text{A4})$$

where the main difference is that the BIC penalizes having more parameters more than the AIC does, since $\ln N_d > 2$. To choose the best model using the AIC or BIC, one chooses the model that minimizes the selected criterion.

We show the two criteria as a function of ξ for our model in Figure 18. The minimum values of the AIC and BIC correspond to $\xi \simeq 1$ and 500 , respectively. It is possible that the AIC prefers a value lower than $\xi = 1$, but as we discuss in Section 2, a small ξ leads to unphysically high fractional fluctuations in $\delta T/T$. While the two criteria favor very different smoothing parameters, the range spanned by these two values roughly corresponds to the maps shown in Figure 3. We again note that the qualitative structures of the patterns are roughly the same between $\xi = 1$ and 100 , and, while for $\xi = 1000$, the radial structures in the maps are strongly suppressed, they are arguably still present. We have no reason to favor one criterion over the other, but we do also have a physical “prior”—our equations assume that δT behaves linearly, and so we need to keep $\delta T/T$ in the linear regime ($\lesssim 0.2$). This seems to be as good as any metric for focusing on the $\xi = 10$ solution in Figure 5.

ORCID iDs

Jack M. M. Neustadt  <https://orcid.org/0000-0001-7351-2531>

Christopher S. Kochanek  <https://orcid.org/0000-0001-6017-2961>

John Montano  <https://orcid.org/0000-0001-5639-5484>

Jonathan Gelbord  <https://orcid.org/0000-0001-9092-8619>

Aaron J. Barth  <https://orcid.org/0000-0002-3026-0562>

Gisella De Rosa  <https://orcid.org/0000-0003-3242-7052>

Gerard A. Kriss  <https://orcid.org/0000-0002-2180-8266>

Edward M. Cackett  <https://orcid.org/0000-0002-8294-9281>

Keith Horne  <https://orcid.org/0000-0003-1728-0304>

Erin A. Kara  <https://orcid.org/0000-0003-0172-0854>

Hermine Landt  <https://orcid.org/0000-0001-8391-6900>

Hagai Netzer  <https://orcid.org/0000-0002-6766-0260>

Nahum Arav  <https://orcid.org/0000-0003-2991-4618>

Misty C. Bentz  <https://orcid.org/0000-0002-2816-5398>

Elena Dalla Bontà  <https://orcid.org/0000-0001-9931-8681>

Maryam Dehghanian  <https://orcid.org/0000-0002-0964-7500>

Pu Du  <https://orcid.org/0000-0002-5830-3544>

Rick Edelson  <https://orcid.org/0000-0001-8598-1482>

Gary J. Ferland  <https://orcid.org/0000-0003-4503-6333>

Carina Fian  <https://orcid.org/0000-0002-2306-9372>

Travis Fischer  <https://orcid.org/0000-0002-3365-8875>

Michael R. Goad  <https://orcid.org/0000-0002-2908-7360>

Diego H. González Buitrago  <https://orcid.org/0000-0002-9280-1184>

Varoujan Gorjian  <https://orcid.org/0000-0002-8990-2101>

Catherine J. Grier  <https://orcid.org/0000-0001-9920-6057>

Patrick B. Hall  <https://orcid.org/0000-0002-1763-5825>

Y. Homayouni  <https://orcid.org/0000-0002-0957-7151>

Dragana Ilić  <https://orcid.org/0000-0002-1134-4015>

Michael D. Joner  <https://orcid.org/0000-0003-0634-8449>

Jelle Kaastra  <https://orcid.org/0000-0001-5540-2822>

Shai Kaspi  <https://orcid.org/0000-0002-9925-534X>

Kirk T. Korista  <https://orcid.org/0000-0003-0944-1008>

Andjelka B. Kovačević  <https://orcid.org/0000-0001-5139-1978>

Collin Lewin  <https://orcid.org/0000-0002-8671-1190>

Yan-Rong Li  <https://orcid.org/0000-0001-5841-9179>

Ian M. McHardy  <https://orcid.org/0000-0002-0151-2732>

Missagh Mehdipour  <https://orcid.org/0000-0002-4992-4664>

Jake A. Miller  <https://orcid.org/0000-0001-8475-8027>

Ethan Partington  <https://orcid.org/0000-0003-1183-1574>

Rachel Plesha  <https://orcid.org/0000-0002-2509-3878>

Richard W. Pogge  <https://orcid.org/0000-0003-1435-3053>

Luka Č. Popović  <https://orcid.org/0000-0003-2398-7664>

Daniel Proga  <https://orcid.org/0000-0002-6336-5125>

Thaisa Storchi-Bergmann  <https://orcid.org/0000-0003-1772-0023>

David Sanmartin  <https://orcid.org/0000-0002-9238-9521>

Matthew R. Siebert  <https://orcid.org/0000-0003-2445-3891>

Matilde Signorini  <https://orcid.org/0000-0002-8177-6905>

Marianne Vestergaard  <https://orcid.org/0000-0001-9191-9837>

Fatima Zaidouni  <https://orcid.org/0000-0003-0931-0868>

Ying Zu  <https://orcid.org/0000-0001-6966-6925>

References

- Ahumada, R., Prieto, C. A., Almeida, A., et al. 2020, *ApJS*, 249, 3
- Arévalo, P., & Uttley, P. 2006, *MNRAS*, 367, 801
- Arévalo, P., Uttley, P., Kaspi, S., et al. 2008, *MNRAS*, 389, 1479
- Arévalo, P., Uttley, P., Lira, P., et al. 2009, *MNRAS*, 397, 2004
- Berkley, A. J., Kazanas, D., & Ozik, J. 2000, *ApJ*, 535, 712
- Blandford, R. D., & McKee, C. F. 1982, *ApJ*, 255, 419
- Breedt, E., Arévalo, P., McHardy, I. M., et al. 2009, *MNRAS*, 394, 427
- Brosch, N., Polishook, D., Shporer, A., et al. 2008, *Ap&SS*, 314, 163
- Brown, T. M., Baliber, N., Bianco, F. B., et al. 2013, *PASP*, 125, 1031
- Burke, C. J., Shen, Y., Blaes, O., et al. 2021, *Sci*, 373, 789
- Cackett, E. M., Bentz, M. C., & Kara, E. 2021, *iSci*, 24, 102557
- Cackett, E. M., Chiang, C.-Y., McHardy, I., et al. 2018, *ApJ*, 857, 53
- Cackett, E. M., Gelbord, J., Barth, A. J., et al. 2023, *ApJ*, 958, 195
- Cackett, E. M., Gelbord, J., Li, Y.-R., et al. 2020, *ApJ*, 896, 1
- Cackett, E. M., Horne, K., & Winkler, H. 2007, *MNRAS*, 380, 669
- Cai, Z.-Y., Wang, J.-X., & Sun, M. 2020, *ApJ*, 892, 63
- Cai, Z.-Y., Wang, J.-X., Zhu, F.-F., et al. 2018, *ApJ*, 855, 117
- Cristiani, S., Trentini, S., La Franca, F., & Andreani, P. 1997, *A&A*, 321, 123
- Davis, S. W., & Tchekhovskoy, A. 2020, *ARA&A*, 58, 407
- De Rosa, G., Peterson, B. M., Ely, J., et al. 2015, *ApJ*, 806, 128
- Dexter, J., & Agol, E. 2011, *ApJL*, 727, L24
- Dexter, J., Xin, S., Shen, Y., et al. 2019, *ApJ*, 885, 44
- Donnan, F. R., Horne, K., & Hernández Santisteban, J. V. 2021, *MNRAS*, 508, 5449
- Edelson, R., Gelbord, J., Cackett, E., et al. 2017, *ApJ*, 840, 41
- Edelson, R., Gelbord, J., Cackett, E., et al. 2019, *ApJ*, 870, 123
- Edelson, R., Gelbord, J. M., Horne, K., et al. 2015, *ApJ*, 806, 129
- Edwards, T., & Stoll, S. 2018, *JMagR*, 288, 58
- Fausnaugh, M. M., Denney, K. D., Barth, A. J., et al. 2016, *ApJ*, 821, 56
- Frank, J., King, A., & Raine, D. J. 2002, *Accretion Power in Astrophysics* (3rd ed.; Cambridge: Cambridge Univ. Press)
- Geha, M., Alcock, C., Allsman, R. A., et al. 2003, *AJ*, 125, 1
- Gehrels, N., Chincarini, G., Giommi, P., et al. 2004, *ApJ*, 611, 1005
- Giveon, U., Maoz, D., Kaspi, S., Netzer, H., & Smith, P. S. 1999, *MNRAS*, 306, 637
- Hernández Santisteban, J. V., Edelson, R., Horne, K., et al. 2020, *MNRAS*, 498, 5399
- Homayouni, Y., De Rosa, G., Plesha, R., et al. 2023a, *ApJ*, 948, 85
- Homayouni, Y., Kriss, G. A., De Rosa, G., et al. 2023b, arXiv:2308.00742
- Ivezić, Ž., Connolly, A. J., VanderPlas, J. T., & Gray, A. 2020, *Statistics, Data Mining, and Machine Learning in Astronomy. A Practical Python Guide for the Analysis of Survey Data* (Princeton, NJ: Princeton Univ. Press)
- Ivezić, Ž., Kahn, S. M., Tyson, J. A., et al. 2019, *ApJ*, 873, 111
- Jiang, Y.-F., & Blaes, O. 2020, *ApJ*, 900, 25
- Jiang, Y.-F., Blaes, O., Stone, J. M., & Davis, S. W. 2019, *ApJ*, 885, 144
- Kammoun, E. S., Dovčiak, M., Papadakis, I. E., Caballero-García, M. D., & Karas, V. 2021, *ApJ*, 907, 20
- Kara, E., Barth, A. J., Cackett, E. M., et al. 2023, *ApJ*, 947, 62
- Kara, E., Mehdipour, M., Kriss, G. A., et al. 2021, *ApJ*, 922, 151
- Kazanas, D., & Nayakshin, S. 2001, *ApJ*, 550, 655
- Kelly, B. C., Bechtold, J., & Siemiginowska, A. 2009, *ApJ*, 698, 895
- Kokubo, M. 2015, *MNRAS*, 449, 94
- Korista, K. T., & Goad, M. R. 2001, *ApJ*, 553, 695
- Korista, K. T., & Goad, M. R. 2019, *MNRAS*, 489, 5284
- Kotov, O., Churazov, E., & Gilfanov, M. 2001, *MNRAS*, 327, 799
- Kozłowski, S., Kochanek, C. S., Udalski, A., et al. 2010, *ApJ*, 708, 927
- Krolik, J. H., Horne, K., Kallman, T. R., et al. 1991, *ApJ*, 371, 541
- Laor, A., & Netzer, H. 1989, *MNRAS*, 238, 897
- Lawther, D., Goad, M. R., Korista, K. T., Ulrich, O., & Vestergaard, M. 2018, *MNRAS*, 481, 533
- Lawther, D., Vestergaard, M., Raimundo, S., et al. 2023, *MNRAS*, 519, 3903
- Li, T., Sun, M., Xu, X., et al. 2021, *ApJL*, 912, L29
- Lyubarskii, Y. E. 1997, *MNRAS*, 292, 679
- MacLeod, C. L., Ivezić, Ž., Kochanek, C. S., et al. 2010, *ApJ*, 721, 1014
- MacLeod, C. L., Ivezić, Ž., Sesar, B., et al. 2012, *ApJ*, 753, 106
- McHardy, I. M., Beard, M., Breedt, E., et al. 2023, *MNRAS*, 519, 3366
- McHardy, I. M., Cameron, D. T., Dwelly, T., et al. 2014, *MNRAS*, 444, 1469
- McHardy, I. M., Connolly, S. D., Horne, K., et al. 2018, *MNRAS*, 480, 2881
- Miller, J. A., Cackett, E. M., Goad, M. R., et al. 2023, *ApJ*, 953, 137
- Nayakshin, S., Kazanas, D., & Kallman, T. R. 2000, *ApJ*, 537, 833
- Netzer, H. 2020, *MNRAS*, 494, 1611
- Netzer, H. 2022, *MNRAS*, 509, 2637
- Neustadt, J. M. M., & Kochanek, C. S. 2022, *MNRAS*, 513, 1046
- Oknyanskij, V. L. 1978, *PZ*, 21, 71

- Pahari, M., McHardy, I. M., Vincentelli, F., et al. 2020, *MNRAS*, **494**, 4057
- Pariev, V. I., Blackman, E. G., & Boldyrev, S. A. 2003, *A&A*, **407**, 403
- Partington, E. R., Cackett, E. M., Kara, E., et al. 2023, *ApJ*, **947**, 2
- Perola, G. C., Boksenberg, A., Bromage, G. E., et al. 1982, *MNRAS*, **200**, 293
- Peterson, B. M. 1993, *PASP*, **105**, 247
- Peterson, B. M., De Rosa, G., Kriss, G. A., et al. 2020, Mapping Gas Flows in AGNs by Reverberation, HST Proposal. Cycle 28, ID. #16196
- Press, W. H., Teukolsky, S. A., Vetterling, W. T., & Flannery, B. P. 1992, Numerical Recipes in FORTRAN. The Art of Scientific Computing (Cambridge: Cambridge Univ. Press)
- Rezghi, M., & Hosseini, S. M. 2009, *JCoAM*, **231**, 914
- Roming, P. W. A., Kennedy, T. E., Mason, K. O., et al. 2005, *SSRv*, **120**, 95
- Sergeev, S. G., Doroshenko, V. T., Golubinskiy, Y. V., Merkulova, N. I., & Sergeeva, E. A. 2005, *ApJ*, **622**, 129
- Shakura, N. I., & Sunyaev, R. A. 1973, *A&A*, **500**, 33
- Shappee, B. J., Prieto, J. L., Grupe, D., et al. 2014, *ApJ*, **788**, 48
- Shen, Y., Brandt, W. N., Dawson, K. S., et al. 2015, *ApJS*, **216**, 4
- Shen, Y., Hall, P. B., Horne, K., et al. 2019, *ApJS*, **241**, 34
- Starkey, D., Horne, K., Fausnaugh, M. M., et al. 2017, *ApJ*, **835**, 65
- Steele, I. A., Smith, R. J., Rees, P. C., et al. 2004, *Proc. SPIE*, **5489**, 679
- Stone, Z., & Shen, Y. 2023, *MNRAS*, **524**, 4521
- Sun, M., Xue, Y., Brandt, W. N., et al. 2020a, *ApJ*, **891**, 178
- Sun, M., Xue, Y., Guo, H., et al. 2020b, *ApJ*, **902**, 7
- Ulrich, M.-H., Maraschi, L., & Urry, C. M. 1997, *ARA&A*, **35**, 445
- Vincentelli, F. M., McHardy, I., Cackett, E. M., et al. 2021, *MNRAS*, **504**, 4337
- Welsh, W. F. 1999, *PASP*, **111**, 1347
- Wright, E. L. 2006, *PASP*, **118**, 1711
- Yao, P. Z., Secunda, A., Jiang, Y.-F., Greene, J. E., & Villar, A. 2023, *ApJ*, **953**, 43
- Zhang, Y., Li, R., & Tsai, C.-L. 2010, *J. Am. Stat. Assoc.*, **105**, 312
- Zu, Y., Kochanek, C. S., Kozłowski, S., & Udalski, A. 2013, *ApJ*, **765**, 106
- Zu, Y., Kochanek, C. S., & Peterson, B. M. 2011, *ApJ*, **735**, 80